

California South Coast Commercial Passenger Fishing Vessel Landing Blocks – Spatial Change Analysis*

Pre MPA (2000-2011) to Post MPA (2012) – All Ports – Number of Fish Caught – Rockfish

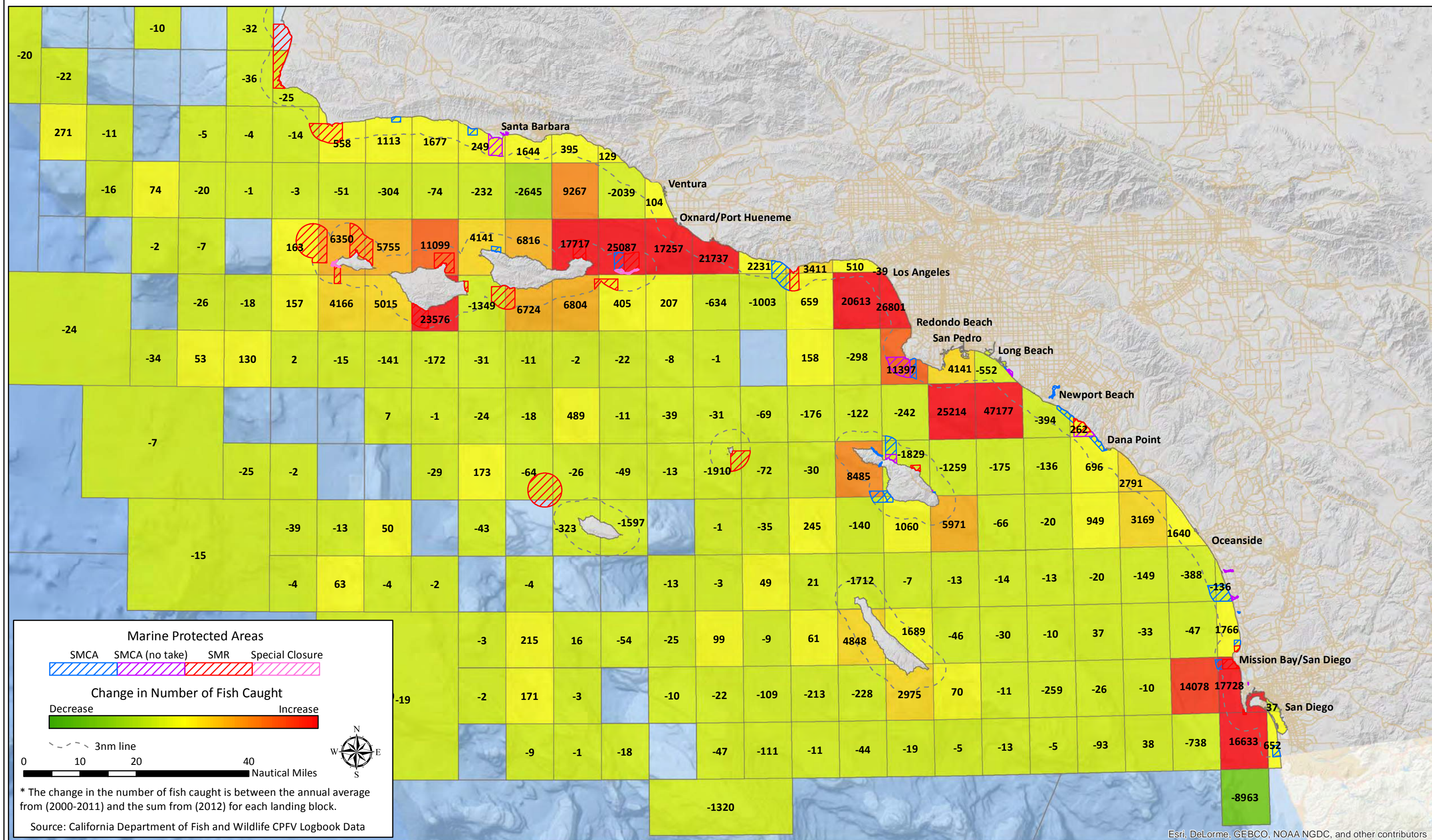

California South Coast Commercial Passenger Fishing Vessel Landing Blocks – Spatial Change Analysis*

Pre MPA (2000-2011) to Post MPA (2012) – All Ports – Number of Fish Caught – Sanddab

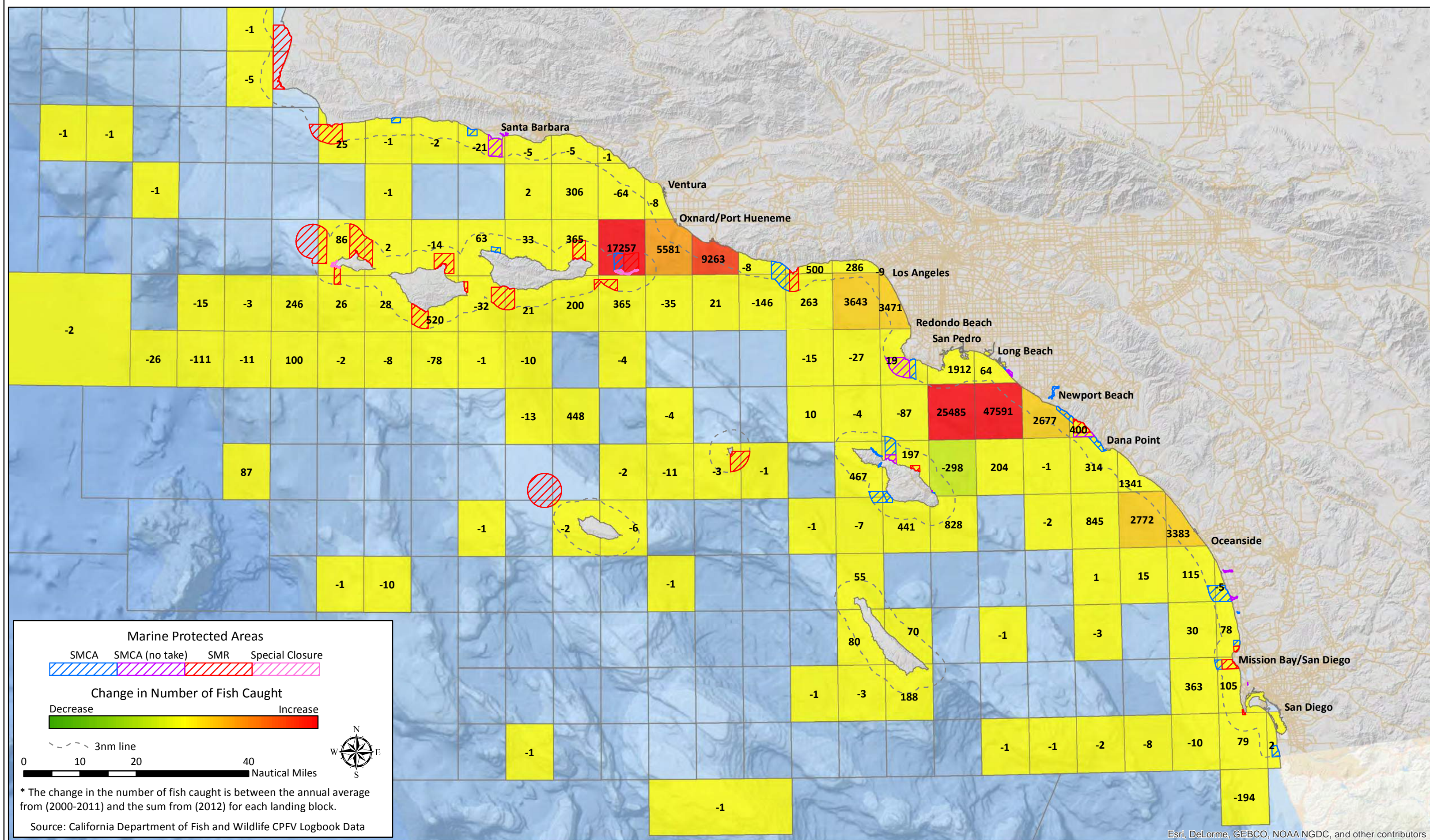

California South Coast Commercial Passenger Fishing Vessel Landing Blocks – Spatial Change Analysis*

Pre MPA (2000-2011) to Post MPA (2012) – All Ports – Number of Fish Caught – Scallop

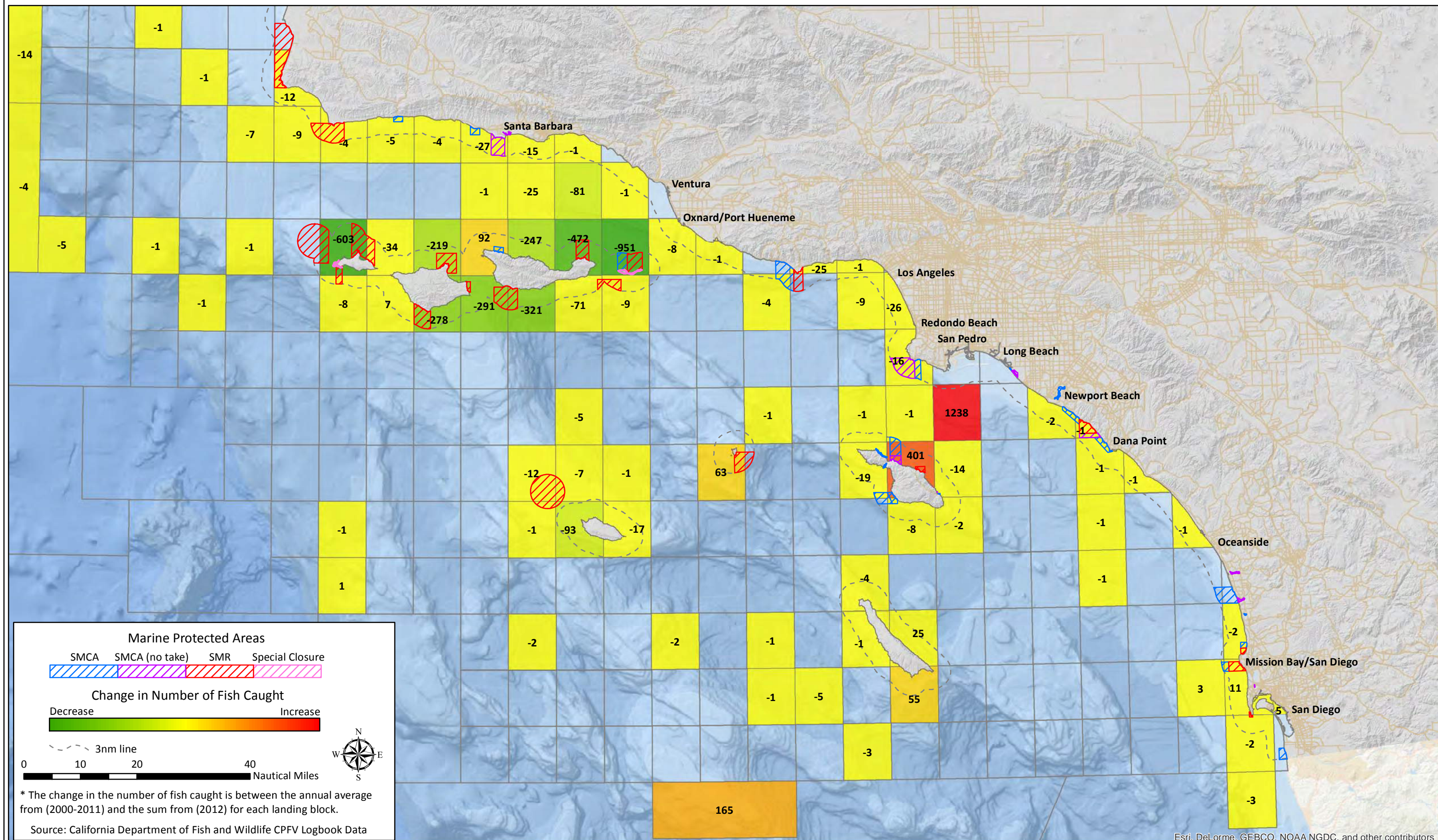

California South Coast Commercial Passenger Fishing Vessel Landing Blocks – Spatial Change Analysis*

Pre MPA (2000-2011) to Post MPA (2012) – All Ports – Number of Fish Caught – Yellowtail

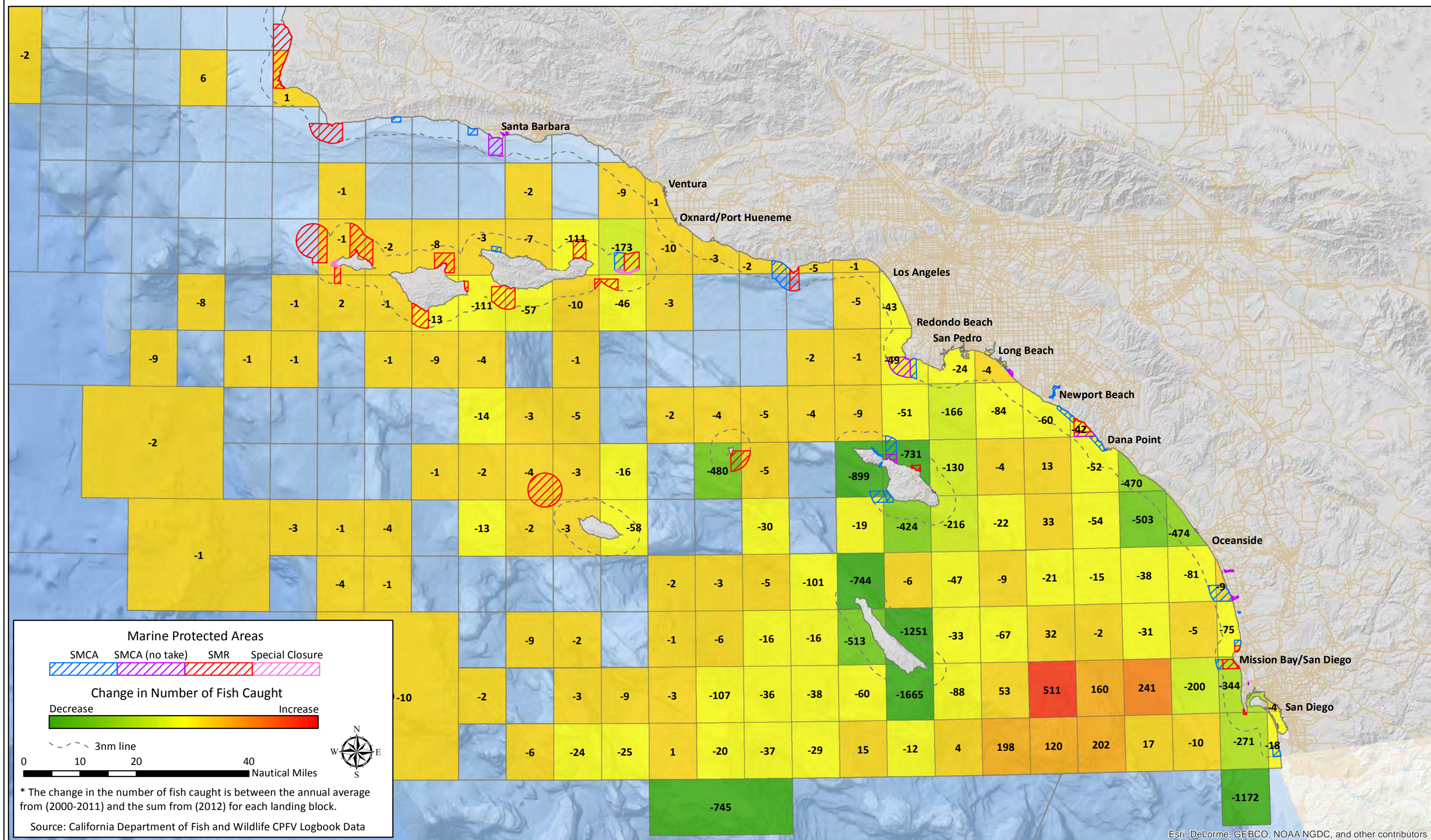

Esri, DeLorme, GEBCO, NOAA NGDC, and other contributors

California South Coast Commercial Passenger Fishing Vessel Landing Blocks – Spatial Change Analysis*

Pre MPA (2000-2011) to Post MPA (2012) – Santa Barbara – Number of Fish Caught – All Fisheries

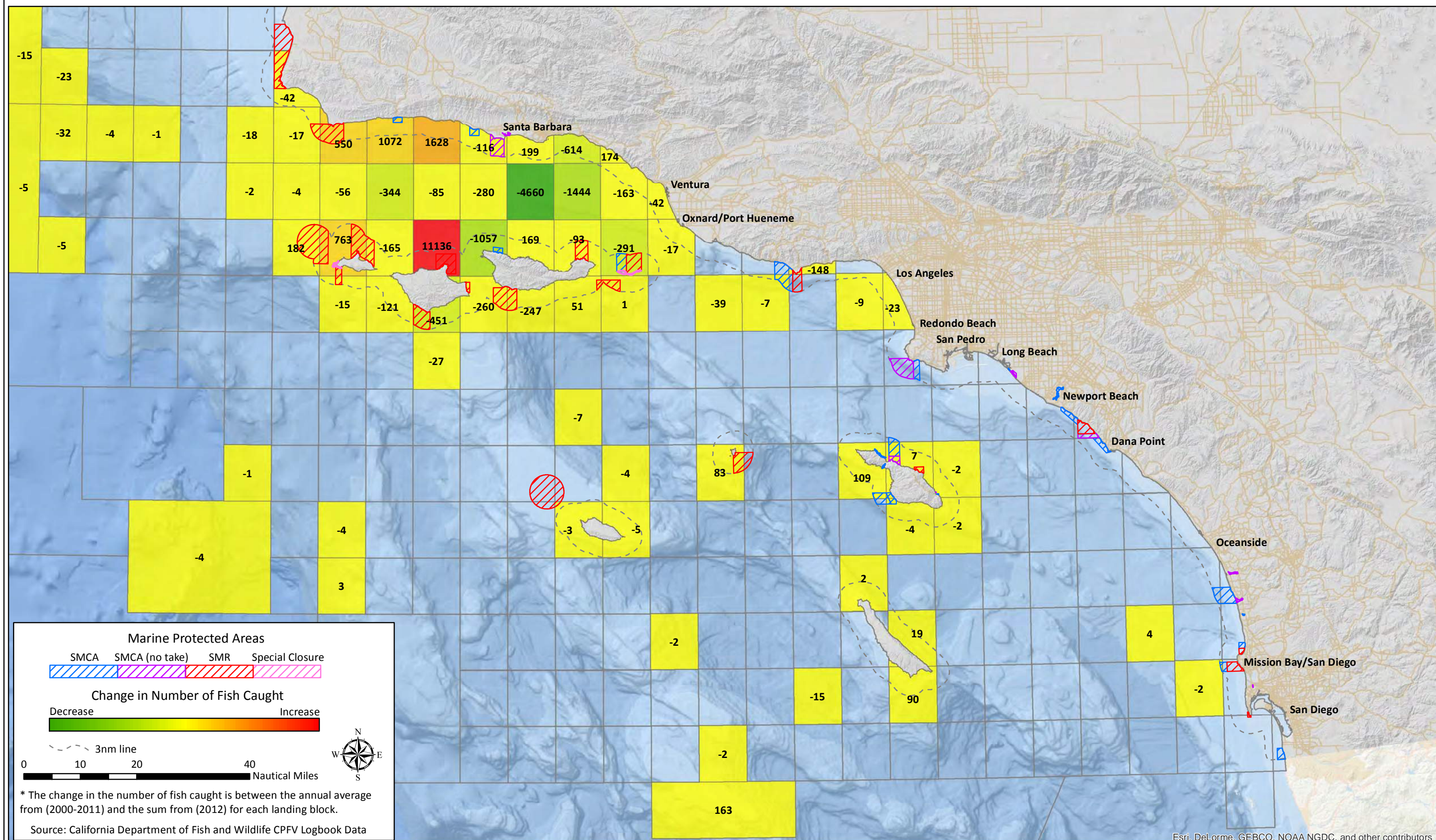

California South Coast Commercial Passenger Fishing Vessel Landing Blocks – Spatial Change Analysis*

Pre MPA (2000-2011) to Post MPA (2012) – Santa Barbara – Number of Fish Caught – Kelp bass

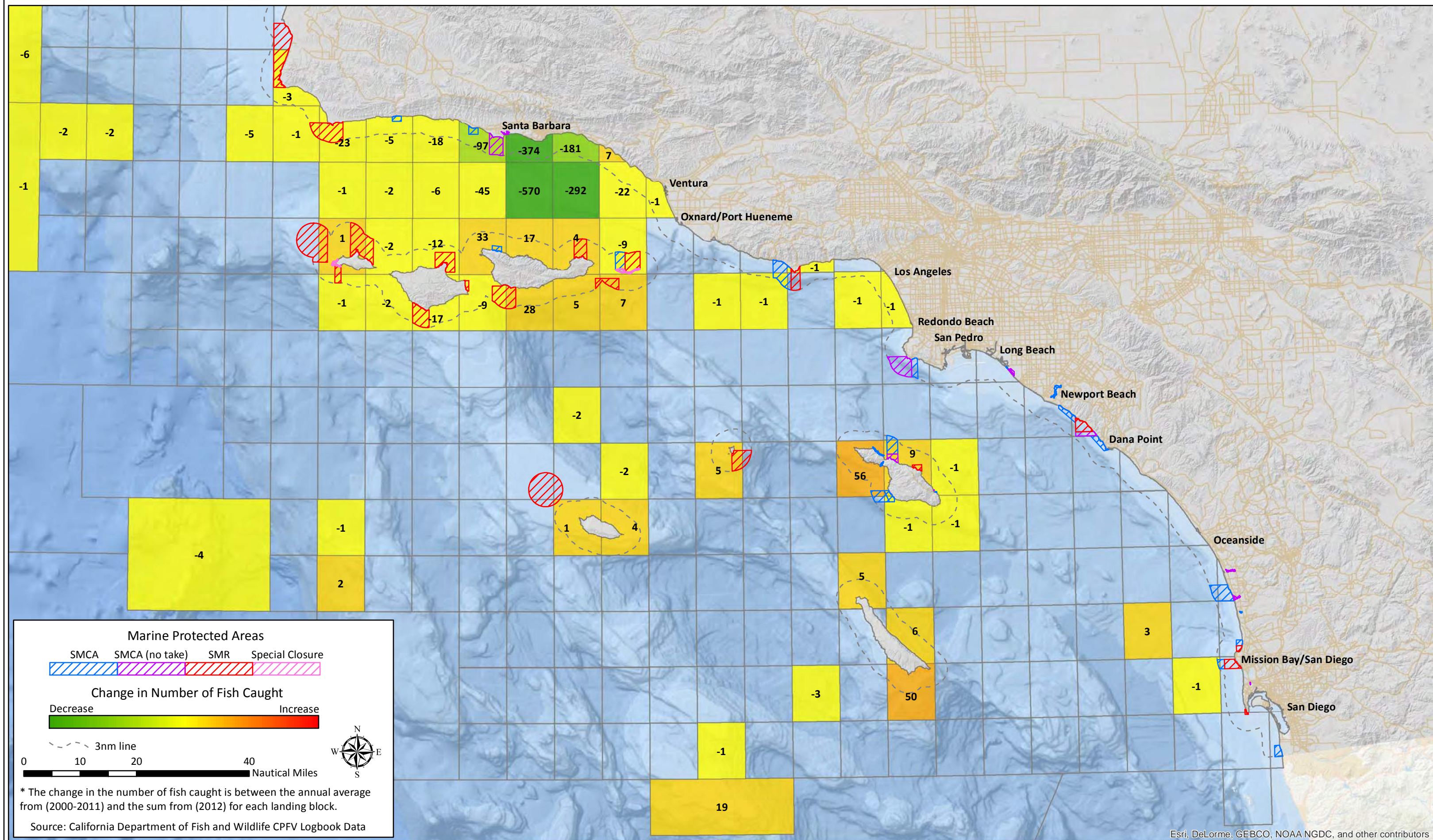

Esri, DeLorme, GEBCO, NOAA NGDC, and other contributors

California South Coast Commercial Passenger Fishing Vessel Landing Blocks – Spatial Change Analysis*

Pre MPA (2000-2011) to Post MPA (2012) – Santa Barbara – Number of Fish Caught – Ocean whitefish

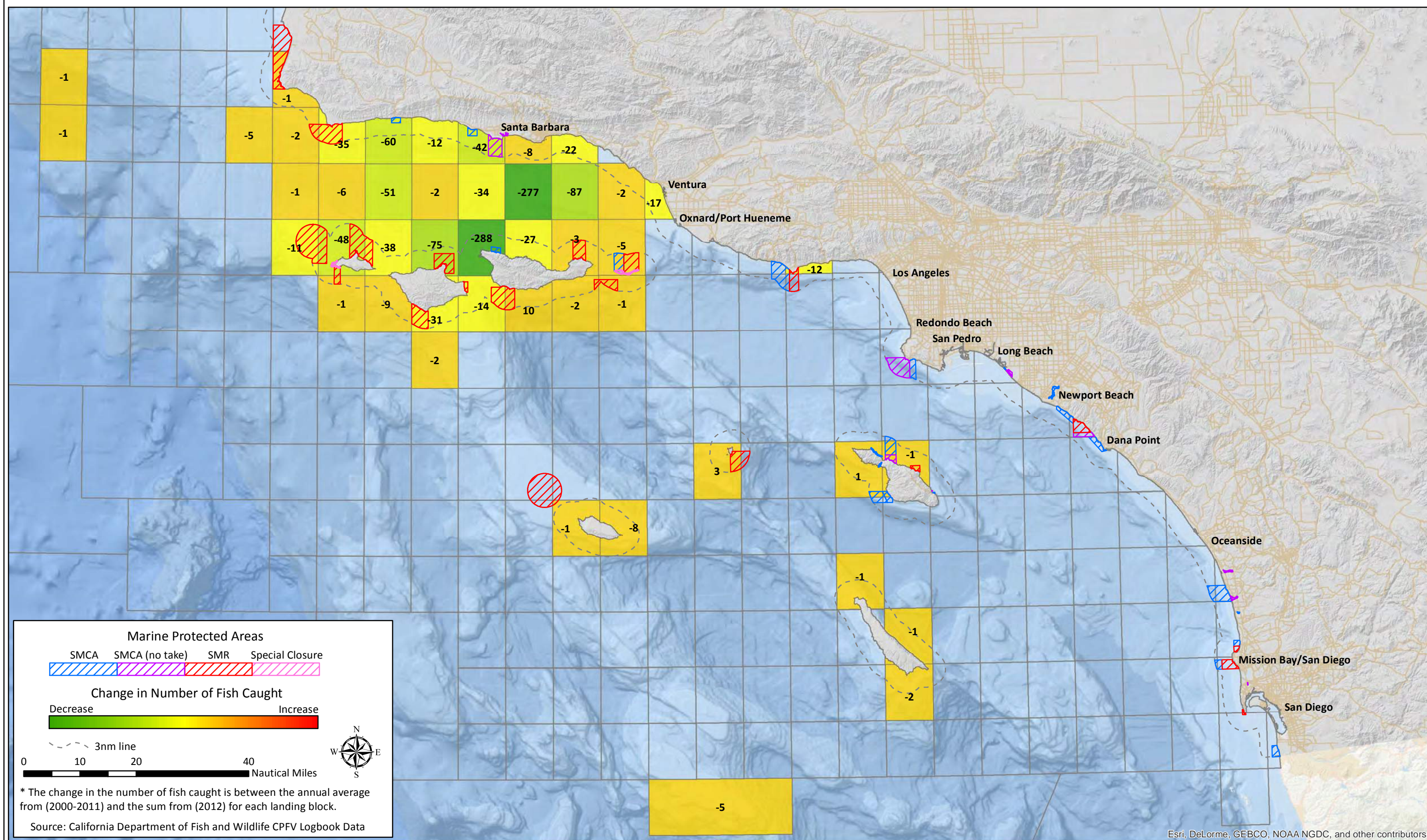

Esri, DeLorme, GEBCO, NOAA NGDC, and other contributors

California South Coast Commercial Passenger Fishing Vessel Landing Blocks – Spatial Change Analysis*

Pre MPA (2000-2011) to Post MPA (2012) – Santa Barbara – Number of Fish Caught – Rockfish

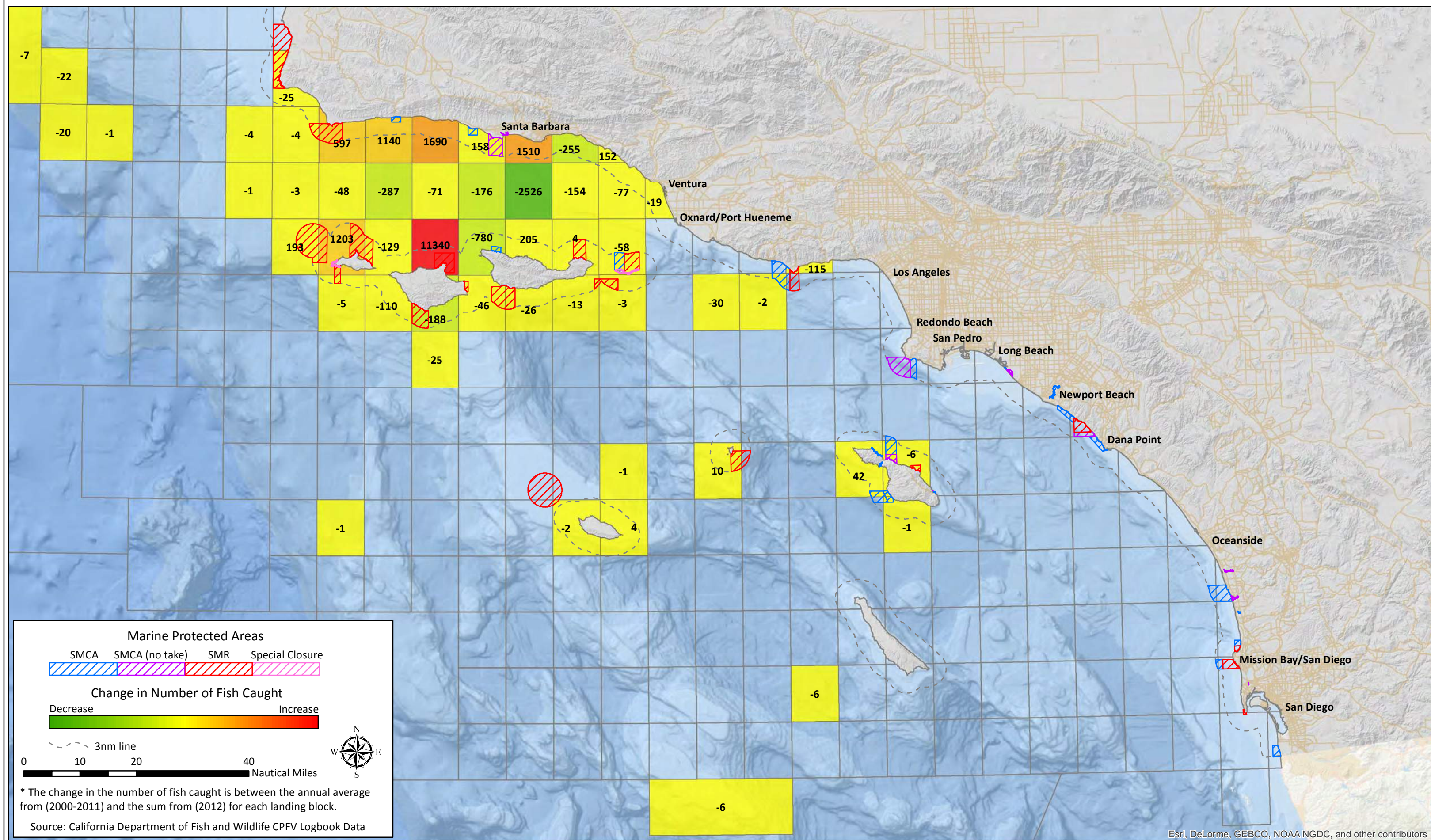

Esri, DeLorme, GEBCO, NOAA NGDC, and other contributors

California South Coast Commercial Passenger Fishing Vessel Landing Blocks – Spatial Change Analysis*

Pre MPA (2000-2011) to Post MPA (2012) – Santa Barbara – Number of Fish Caught – Scallop

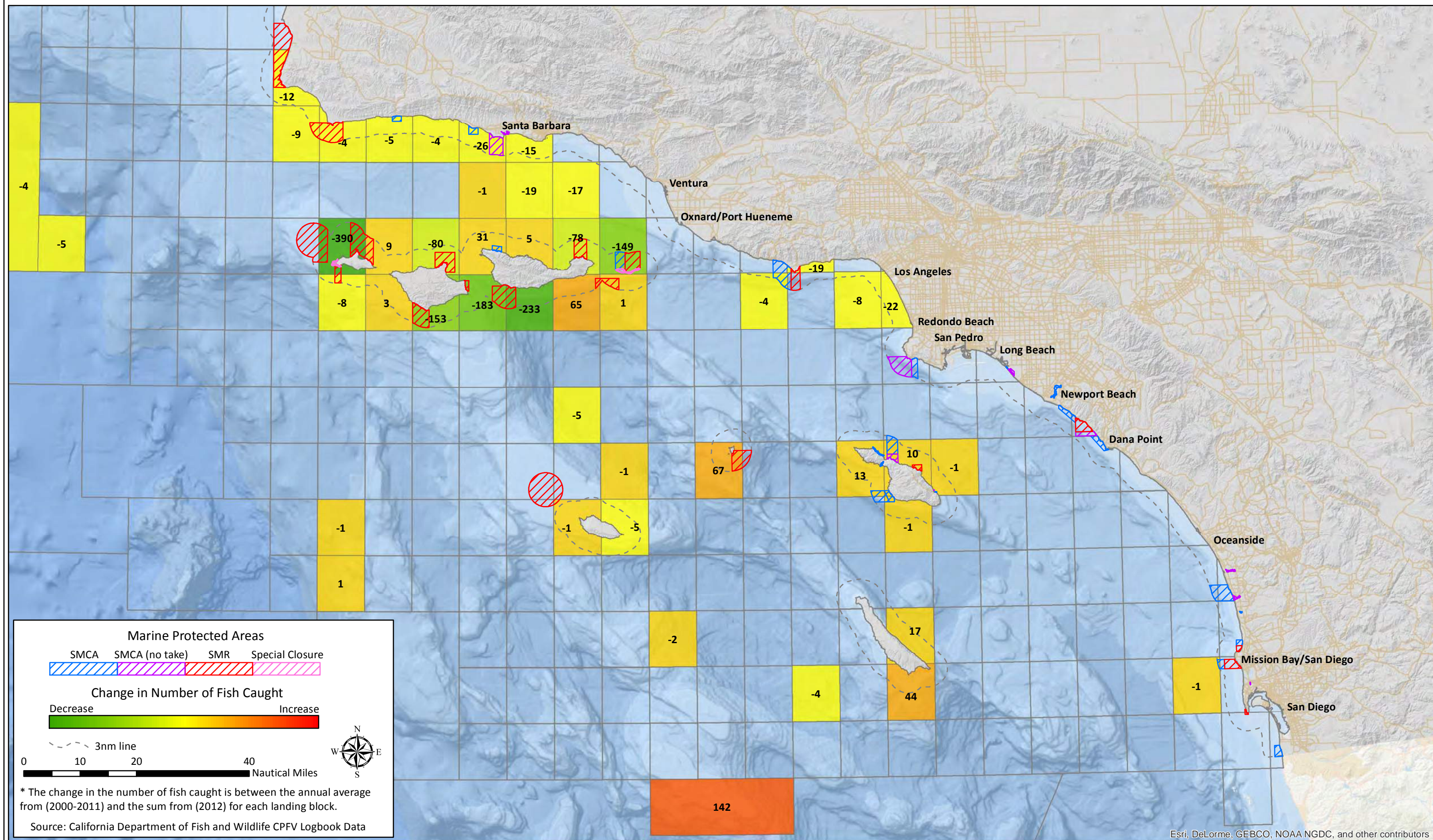

California South Coast Commercial Passenger Fishing Vessel Landing Blocks – Spatial Change Analysis*

Pre MPA (2000-2011) to Post MPA (2012) – Ventura – Number of Fish Caught – All Fisheries

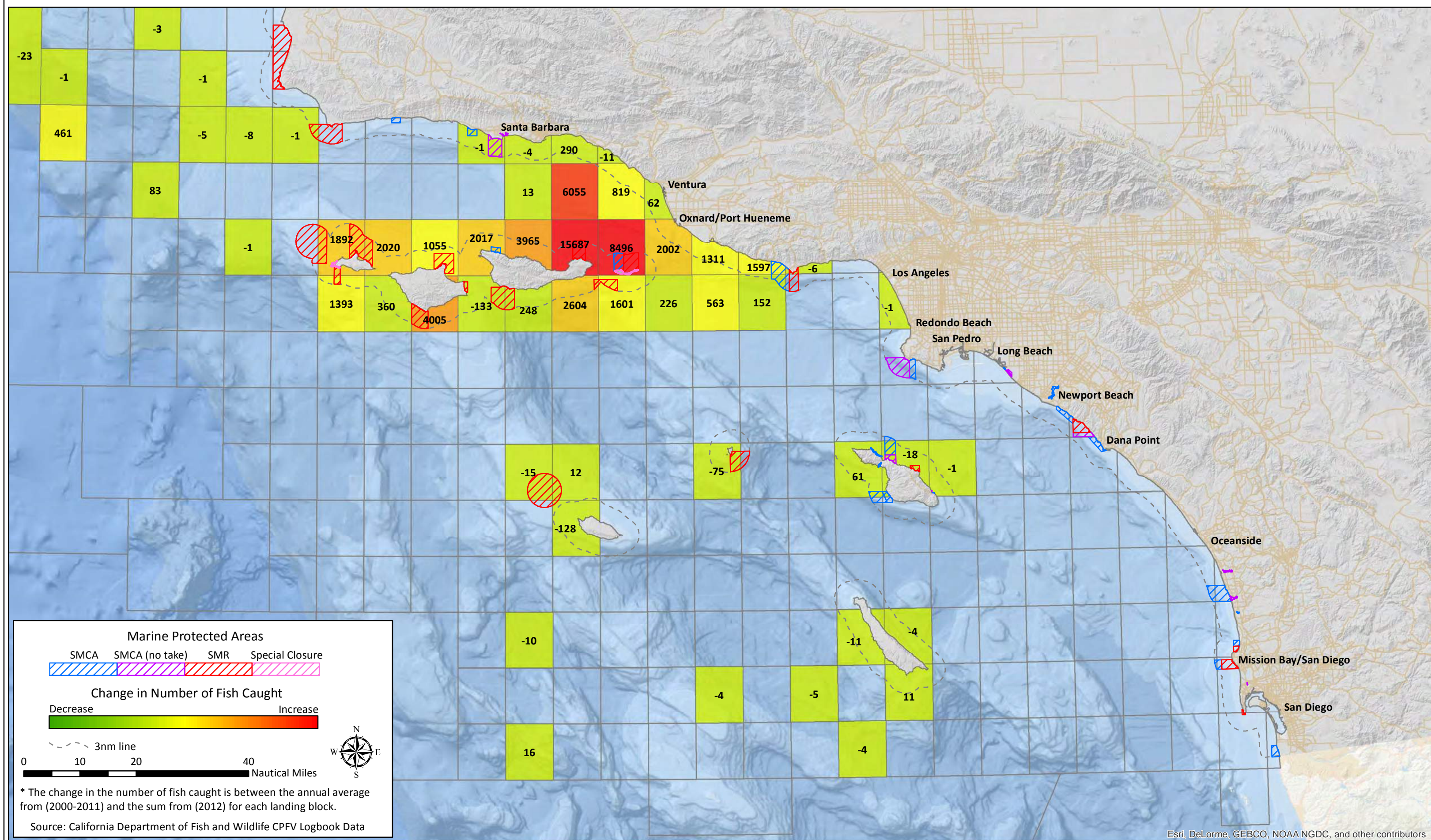

California South Coast Commercial Passenger Fishing Vessel Landing Blocks – Spatial Change Analysis*

Pre MPA (2000-2011) to Post MPA (2012) – Ventura – Number of Fish Caught – Rockfish

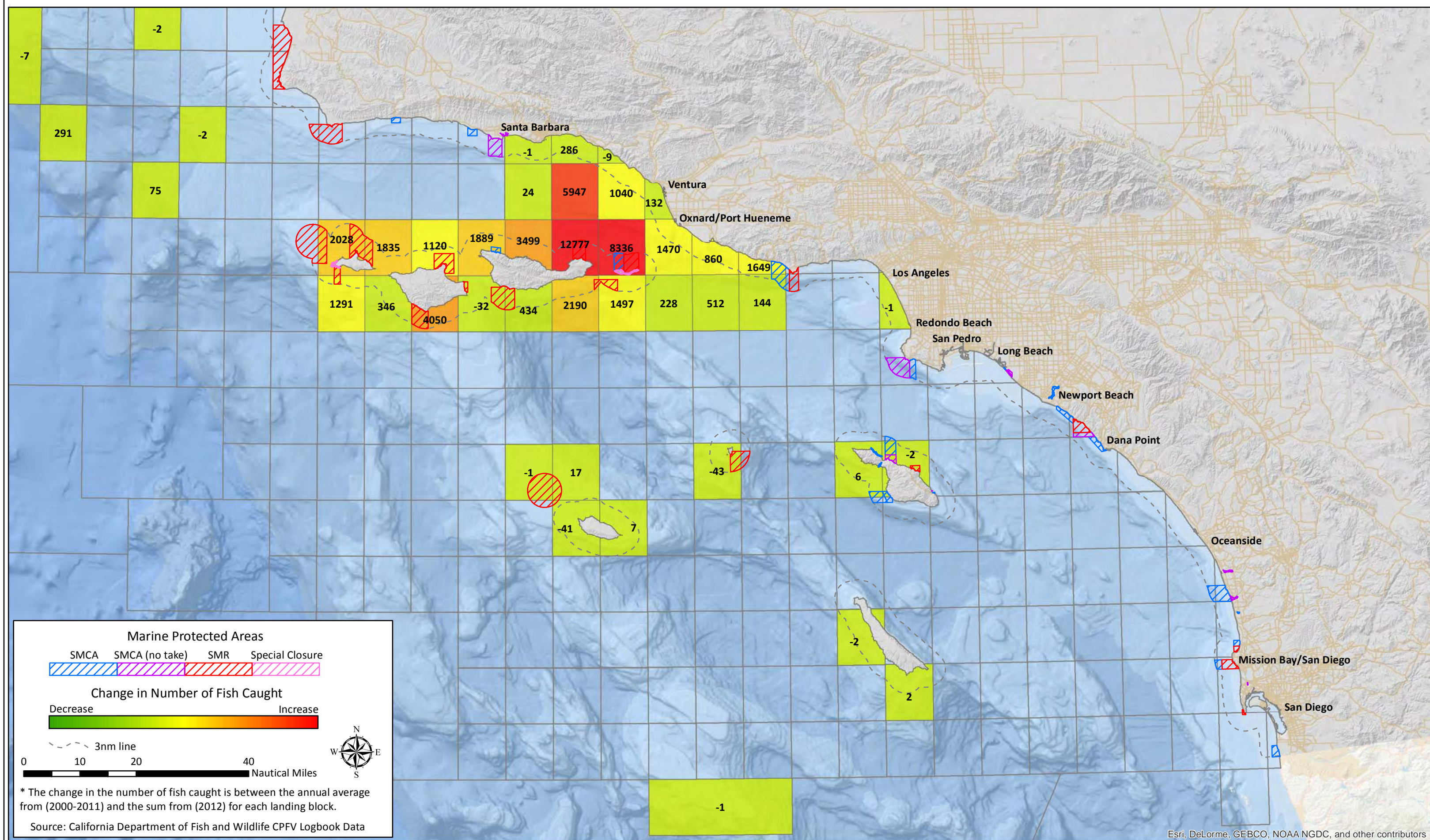

California South Coast Commercial Passenger Fishing Vessel Landing Blocks – Spatial Change Analysis*

Pre MPA (2000-2011) to Post MPA (2012) – Ventura – Number of Fish Caught – Scallop

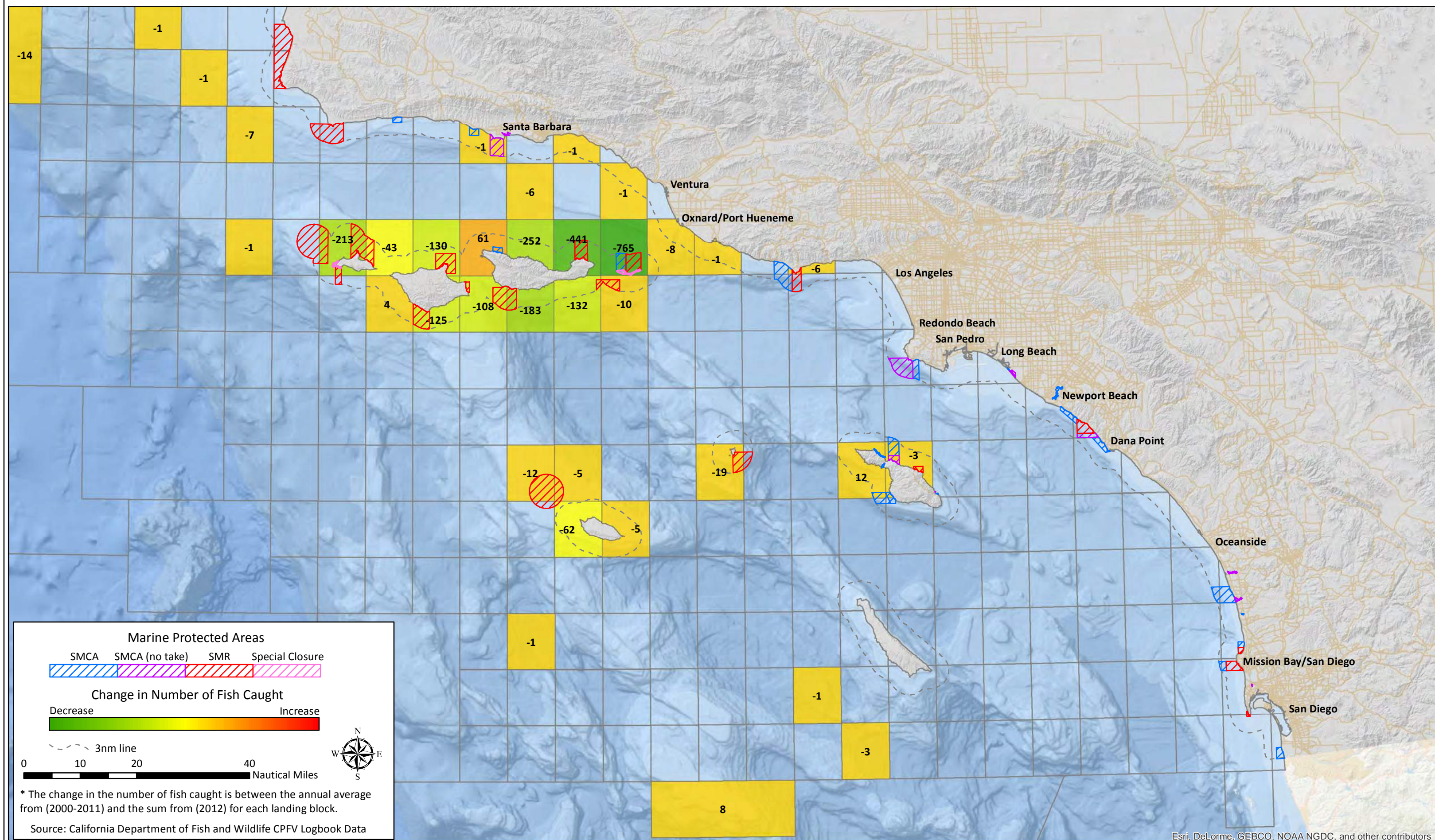

Esri, DeLorme, GEBCO, NOAA NGDC, and other contributors

California South Coast Commercial Passenger Fishing Vessel Landing Blocks – Spatial Change Analysis*

Pre MPA (2000-2011) to Post MPA (2012) – Oxnard/Port Hueneme – Number of Fish Caught – All Fisheries

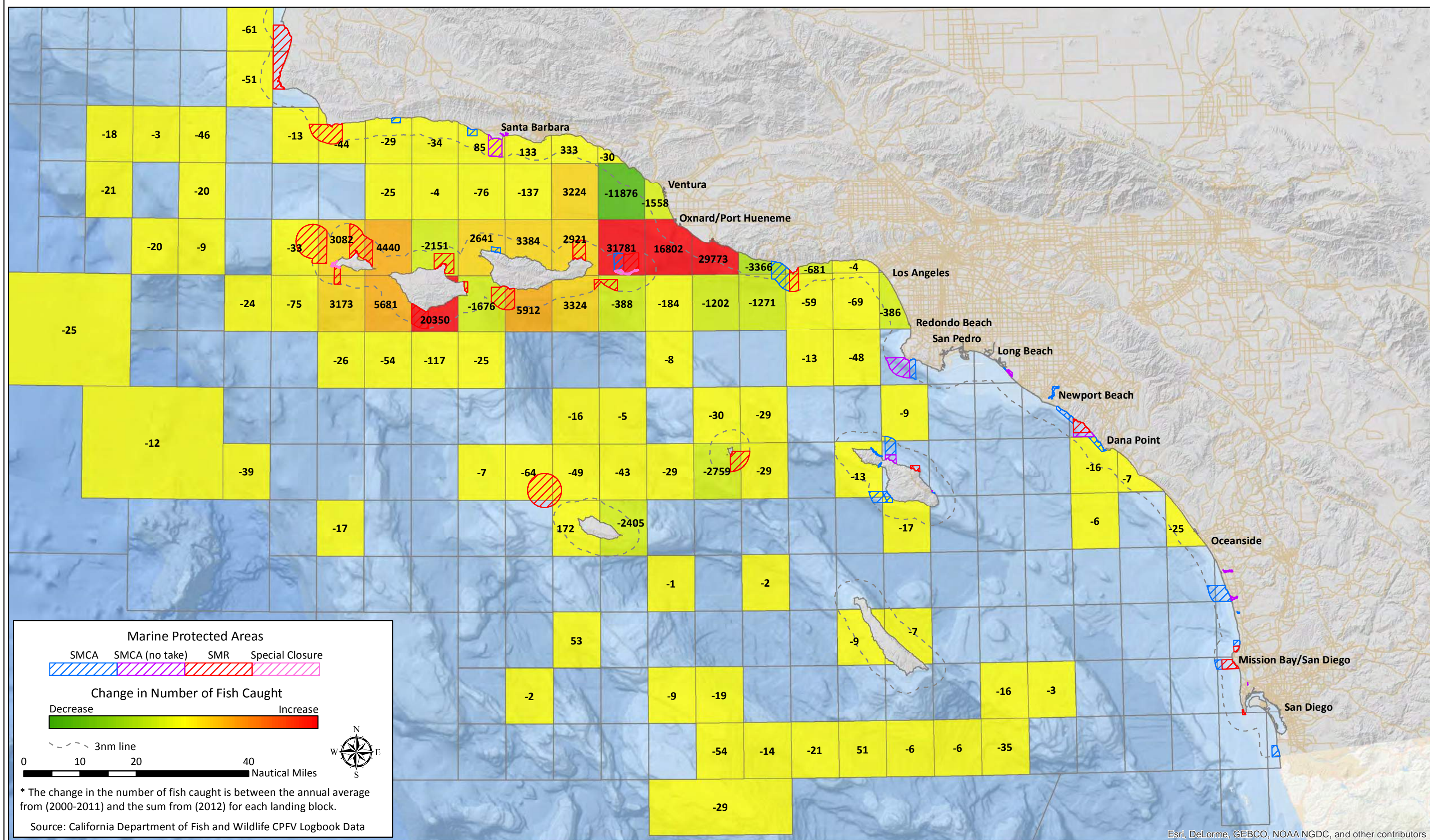

California South Coast Commercial Passenger Fishing Vessel Landing Blocks – Spatial Change Analysis*

Pre MPA (2000-2011) to Post MPA (2012) – Oxnard/Port Hueneme – Number of Fish Caught – Barred sand bass

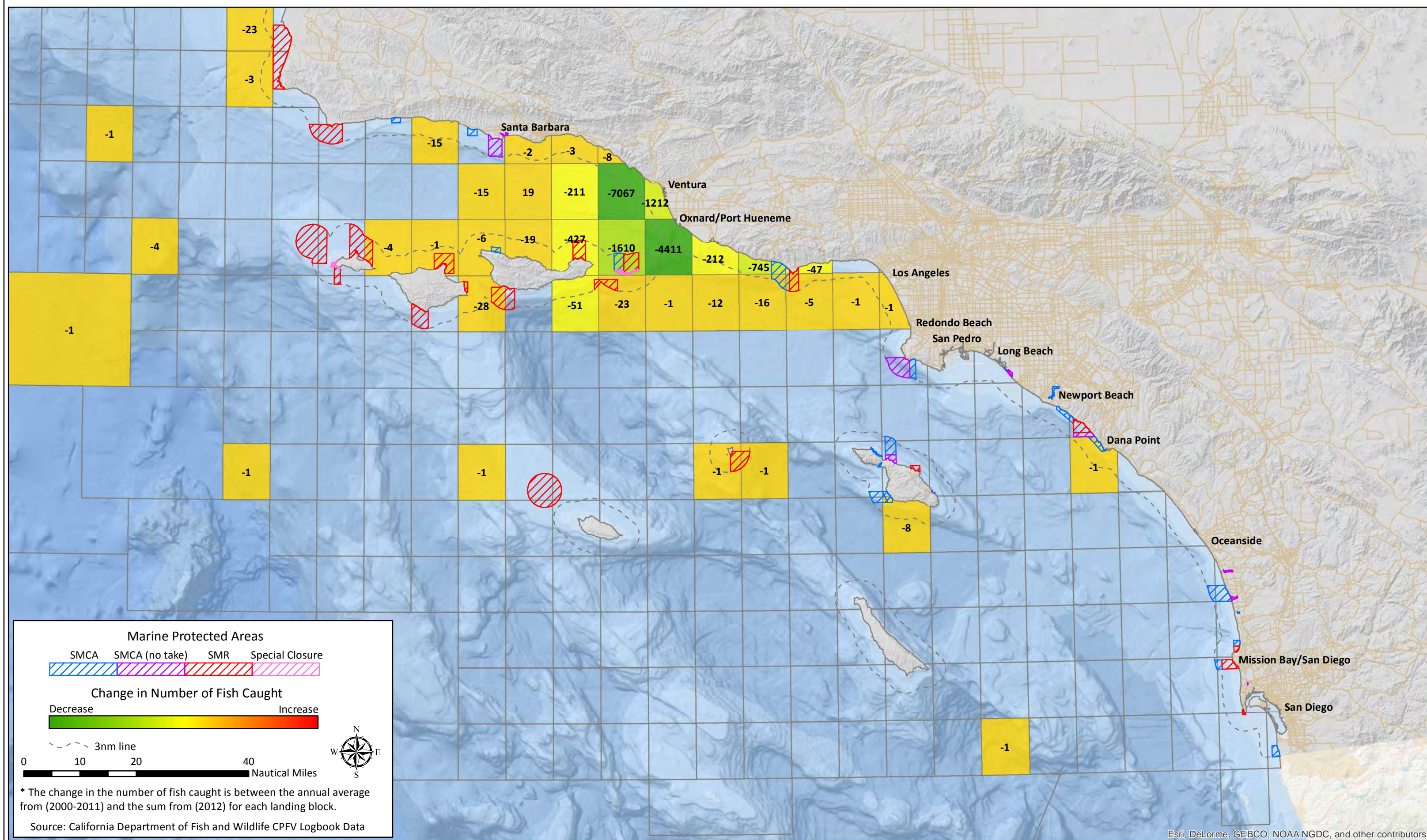

Esri, DeLorme, GEBCO, NOAA NGDC, and other contributors

California South Coast Commercial Passenger Fishing Vessel Landing Blocks – Spatial Change Analysis*

Pre MPA (2000-2011) to Post MPA (2012) – Oxnard/Port Hueneme – Number of Fish Caught – Kelp bass

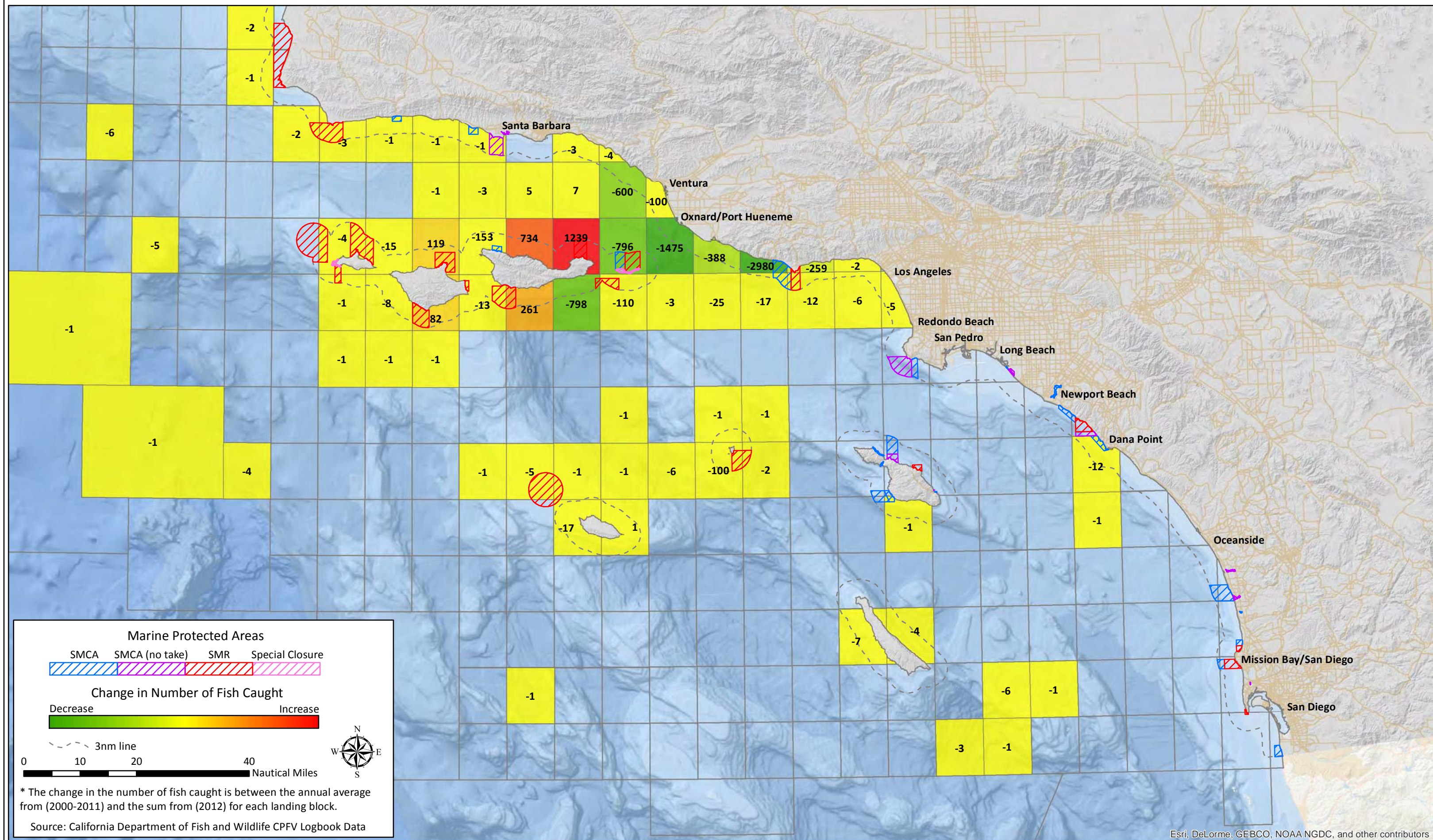

California South Coast Commercial Passenger Fishing Vessel Landing Blocks – Spatial Change Analysis*

Pre MPA (2000-2011) to Post MPA (2012) – Oxnard/Port Hueneme – Number of Fish Caught – Ocean whitefish

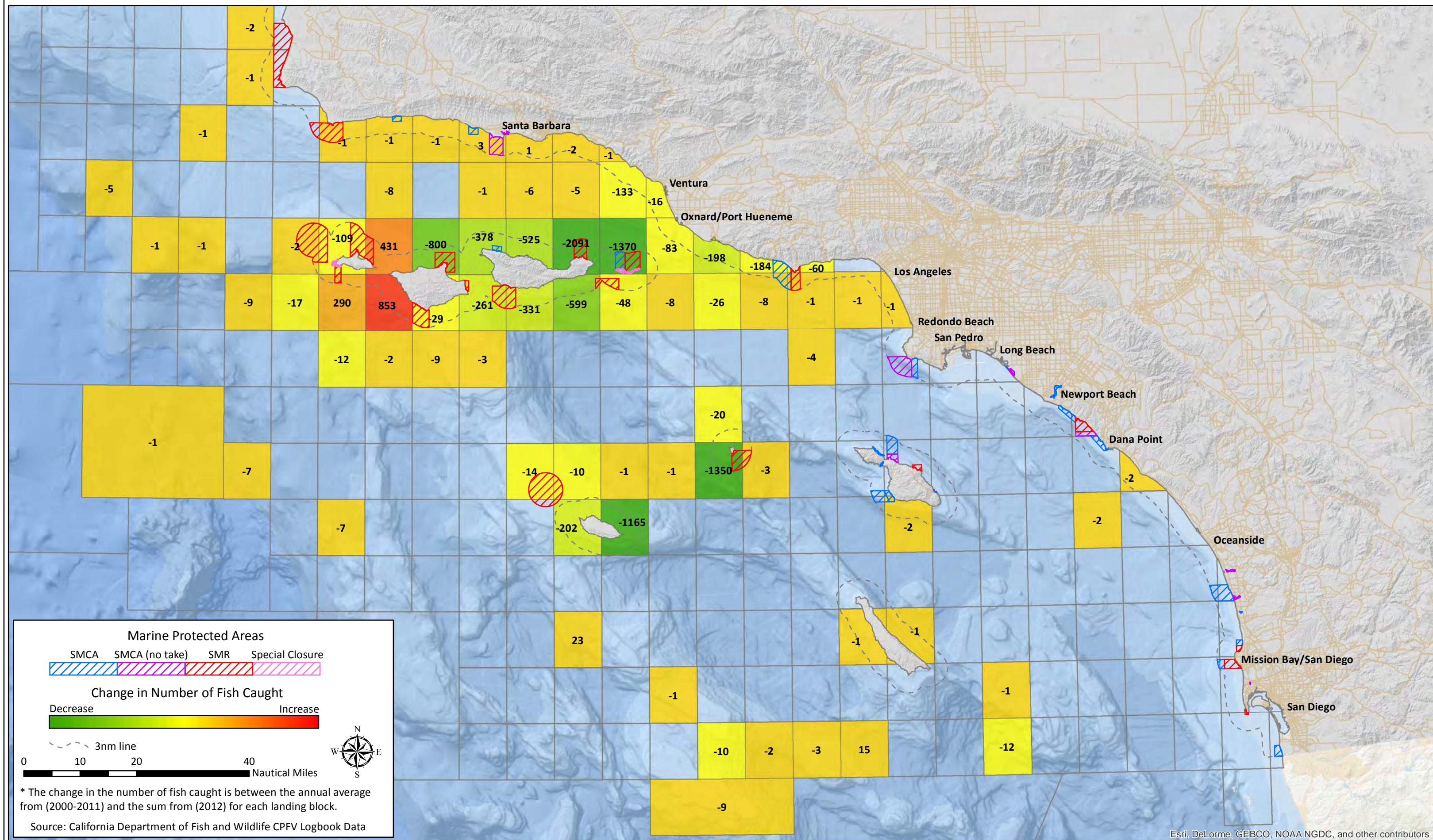

California South Coast Commercial Passenger Fishing Vessel Landing Blocks – Spatial Change Analysis*

Pre MPA (2000-2011) to Post MPA (2012) – Oxnard/Port Hueneme – Number of Fish Caught – Rockfish

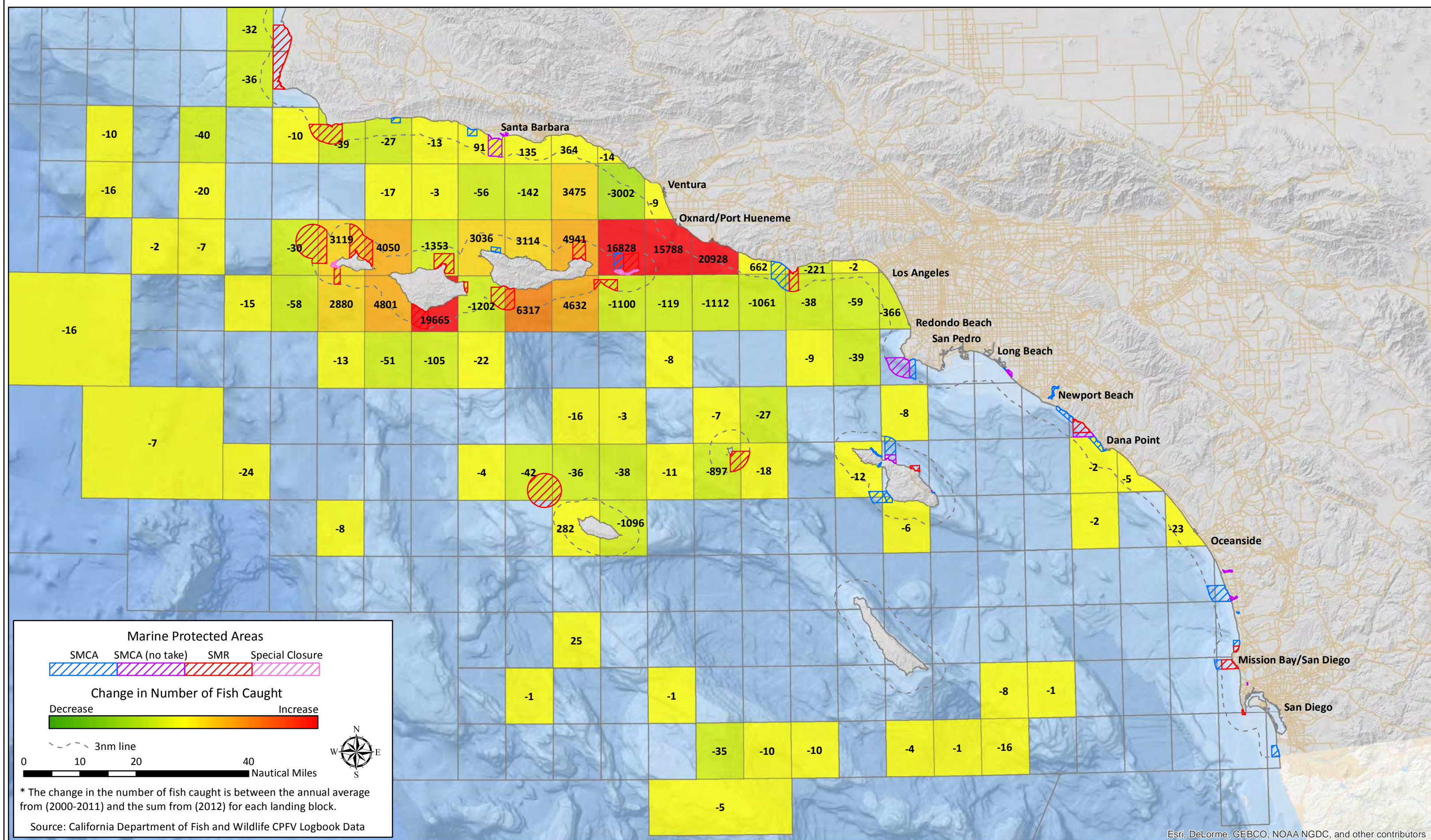

California South Coast Commercial Passenger Fishing Vessel Landing Blocks – Spatial Change Analysis*

Pre MPA (2000-2011) to Post MPA (2012) – Los Angeles – Number of Fish Caught – All Fisheries

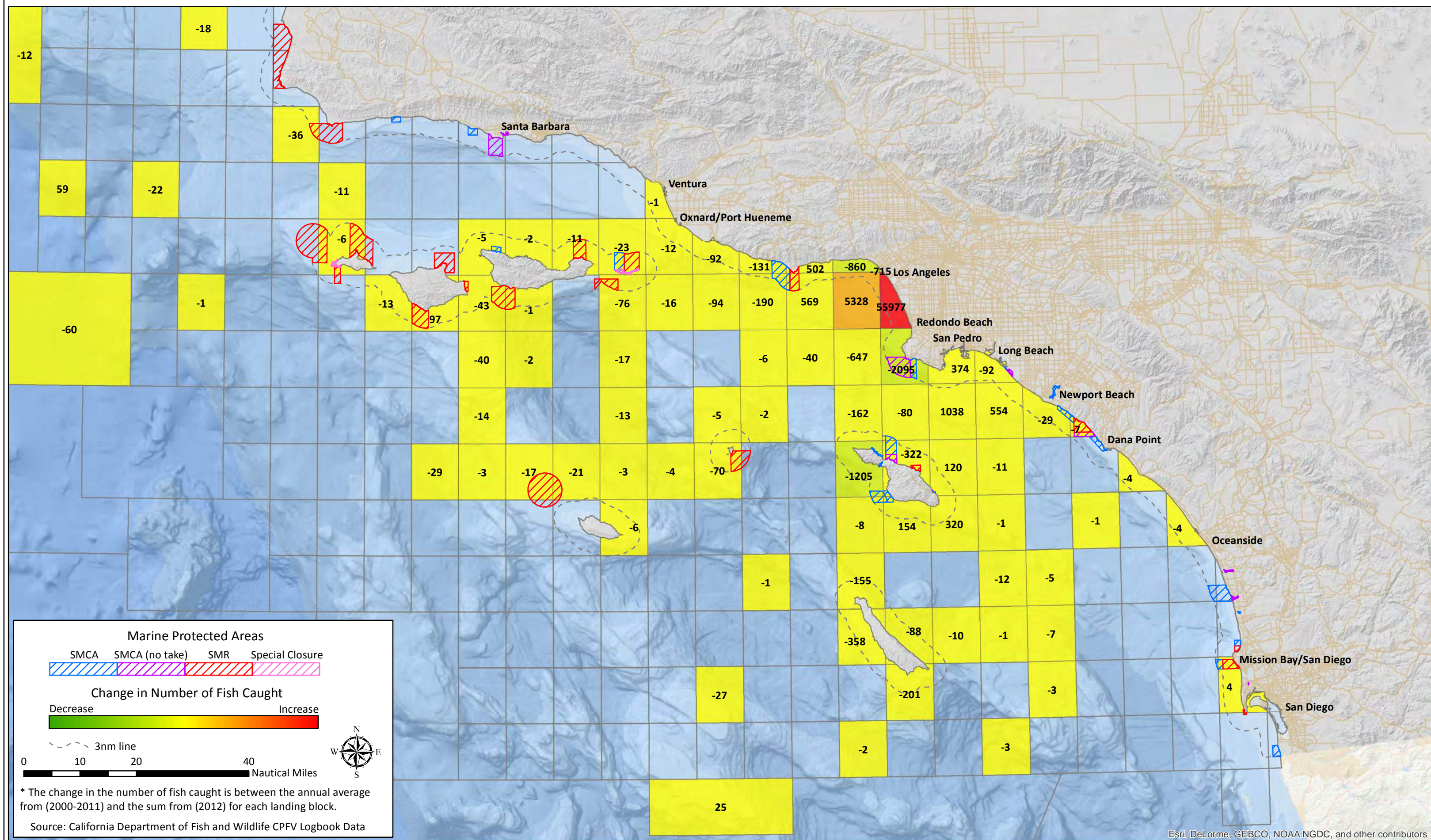

California South Coast Commercial Passenger Fishing Vessel Landing Blocks – Spatial Change Analysis*

Pre MPA (2000-2011) to Post MPA (2012) – Los Angeles – Number of Fish Caught – Barred sand bass

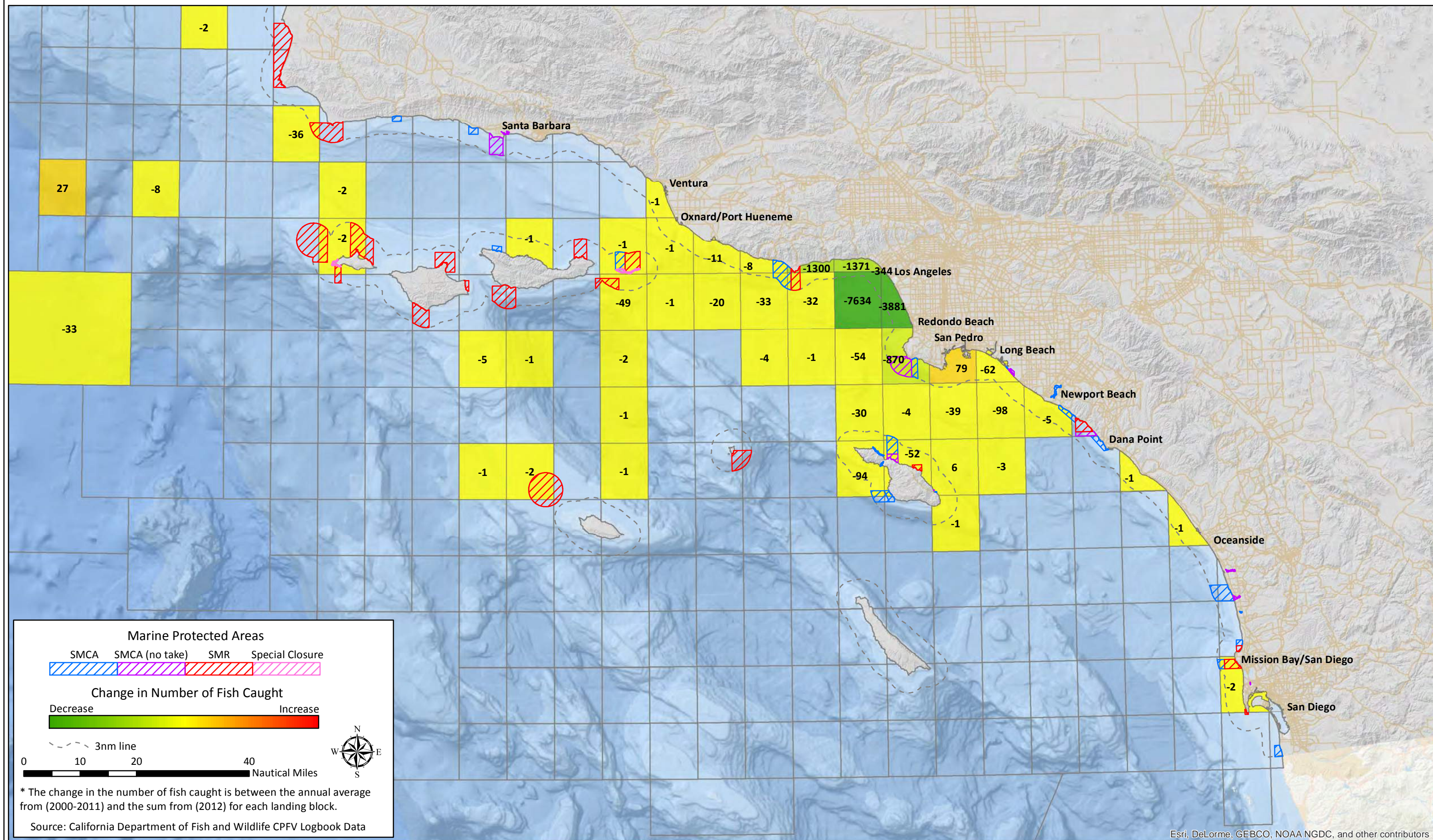

Esri, DeLorme, GEBCO, NOAA NGDC, and other contributors

California South Coast Commercial Passenger Fishing Vessel Landing Blocks – Spatial Change Analysis*

Pre MPA (2000-2011) to Post MPA (2012) – Los Angeles – Number of Fish Caught – California barracuda

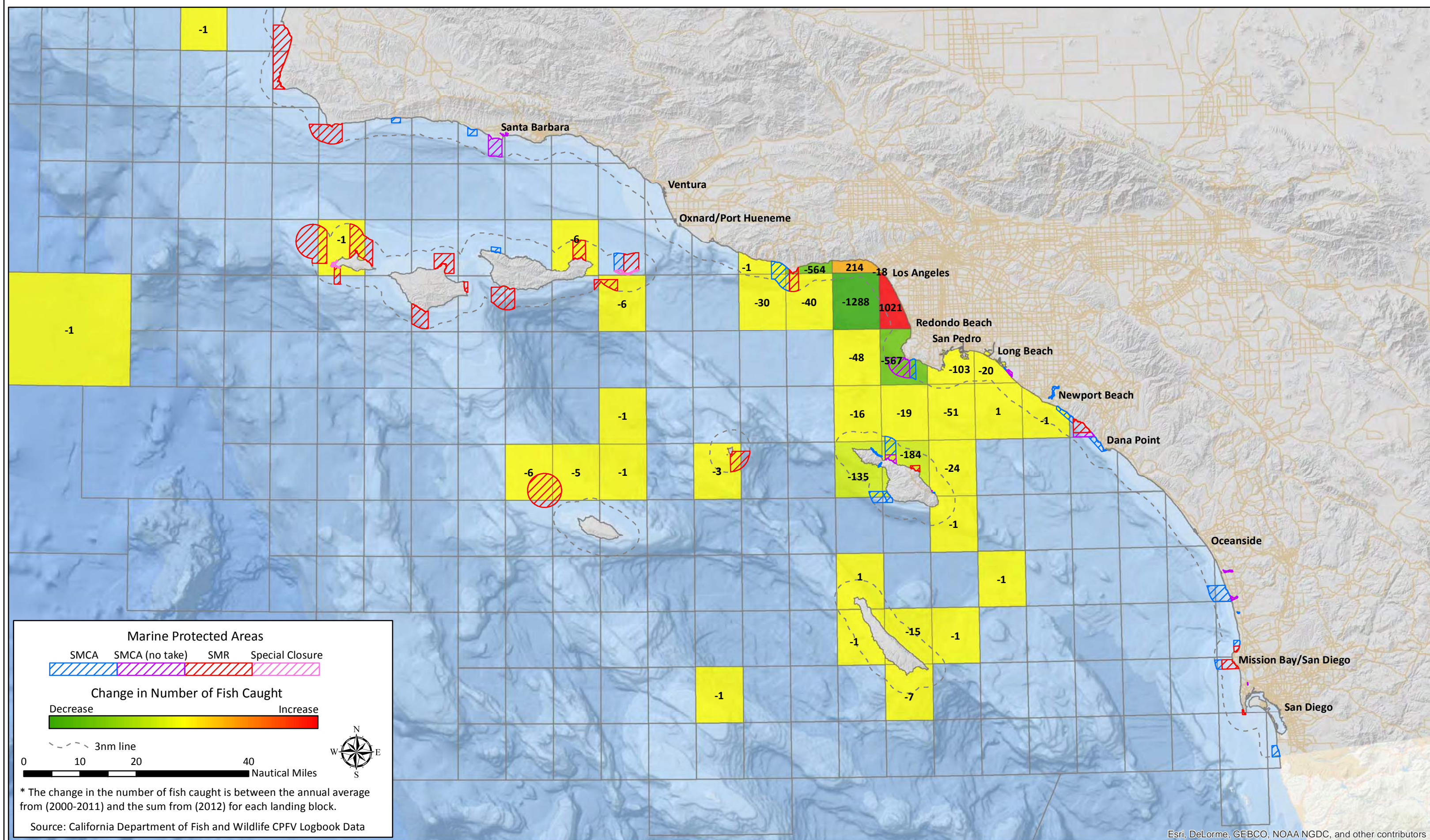

Esri, DeLorme, GEBCO, NOAA NGDC, and other contributors

California South Coast Commercial Passenger Fishing Vessel Landing Blocks – Spatial Change Analysis* Pre MPA (2000-2011) to Post MPA (2012) – Los Angeles – Number of Fish Caught – California scorpionfish

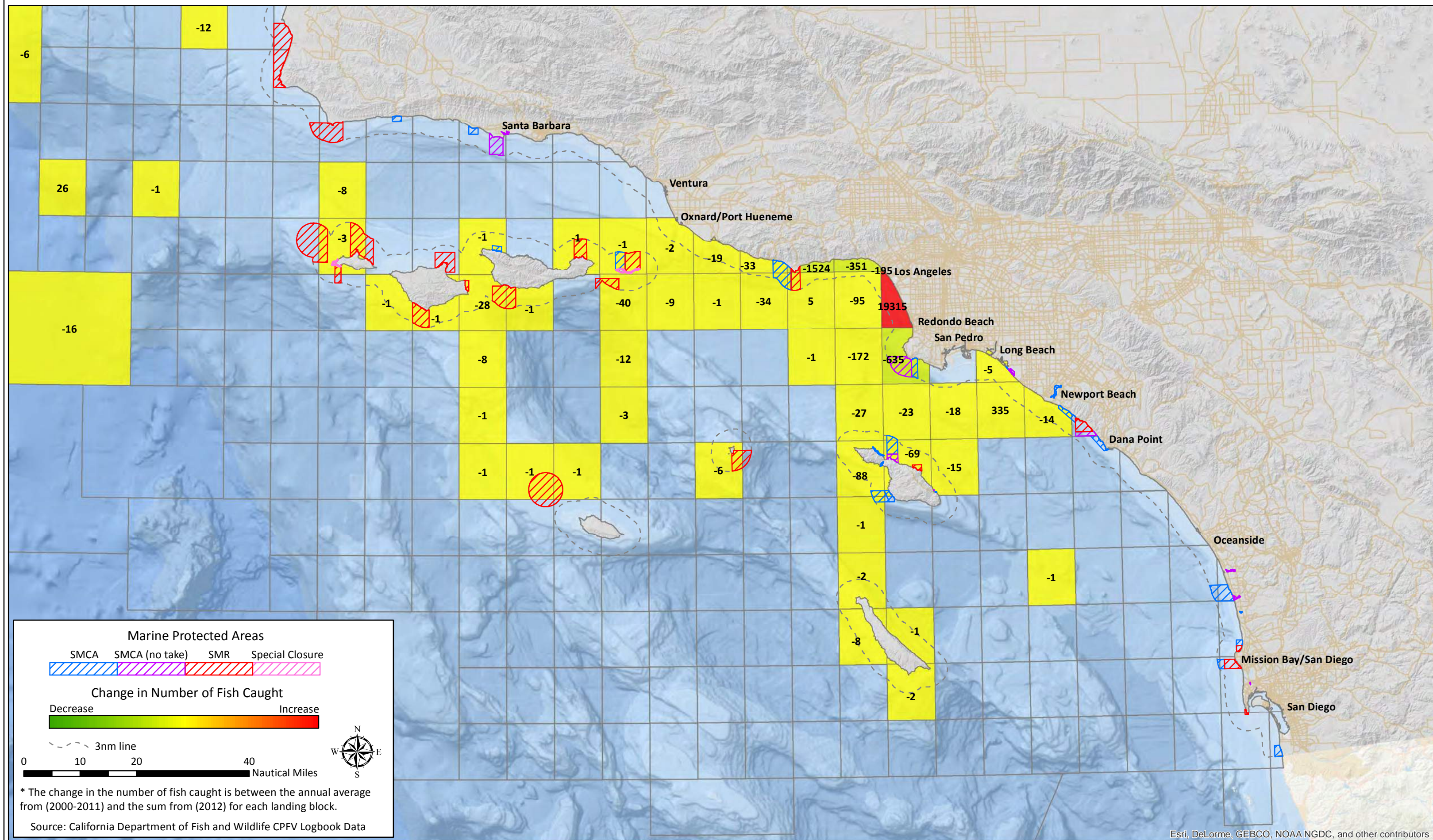

California South Coast Commercial Passenger Fishing Vessel Landing Blocks – Spatial Change Analysis*

Pre MPA (2000-2011) to Post MPA (2012) – Los Angeles – Number of Fish Caught – Kelp bass

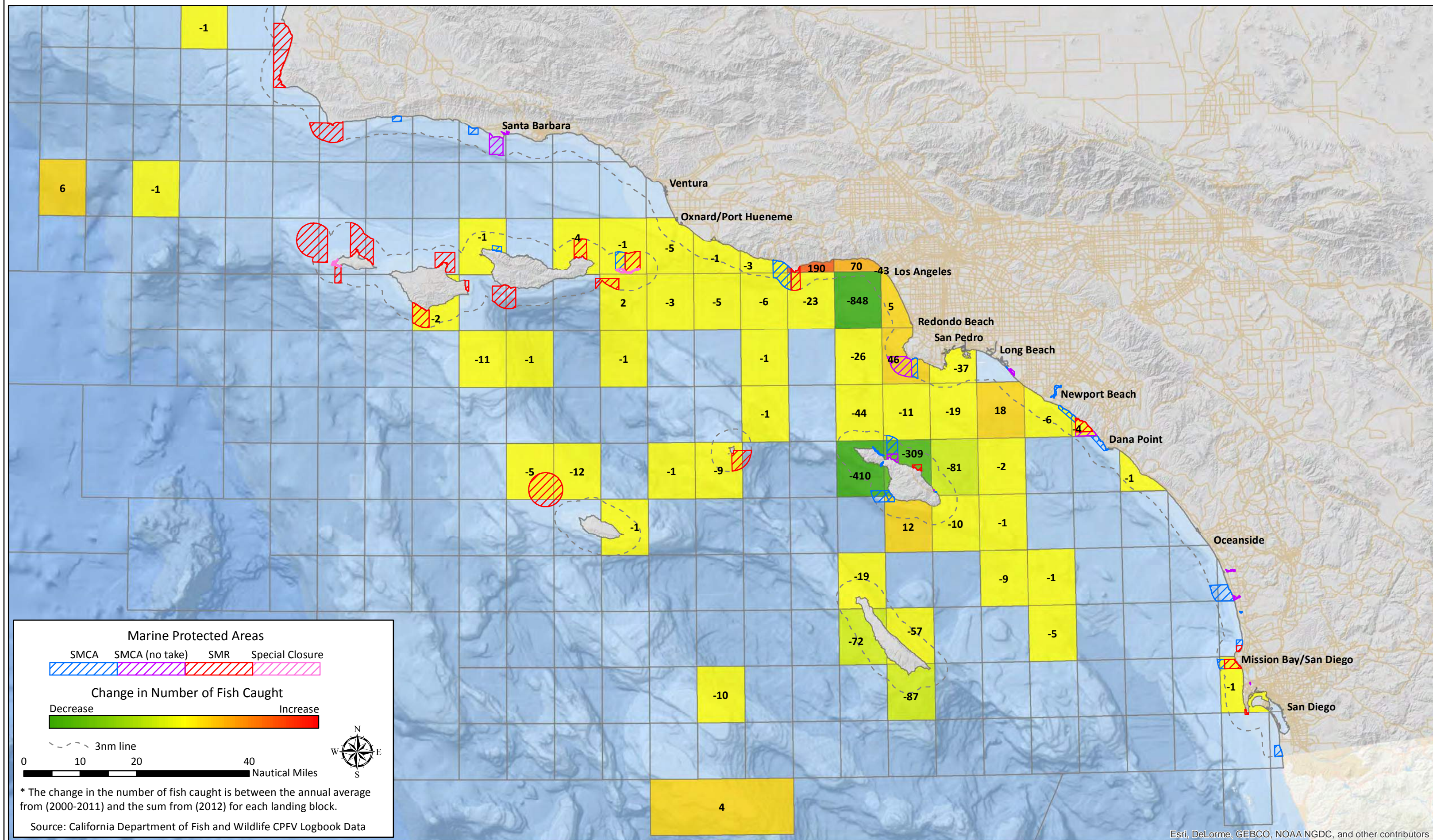

California South Coast Commercial Passenger Fishing Vessel Landing Blocks – Spatial Change Analysis* Pre MPA (2000-2011) to Post MPA (2012) – Los Angeles – Number of Fish Caught – Rockfish

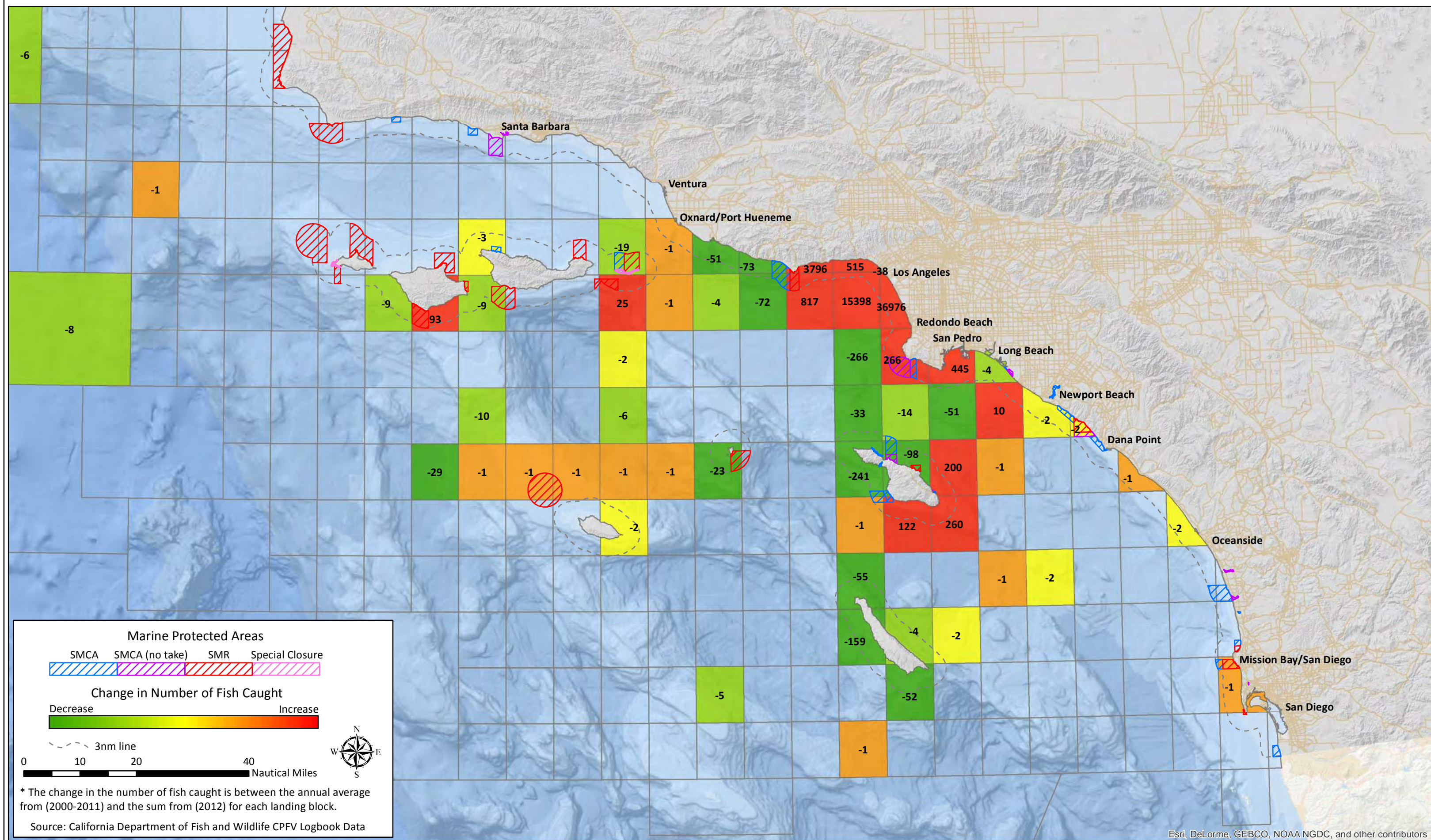

Esri, DeLorme, GEBCO, NOAA NGDC, and other contributors

California South Coast Commercial Passenger Fishing Vessel Landing Blocks – Spatial Change Analysis*

Pre MPA (2000-2011) to Post MPA (2012) – Los Angeles – Number of Fish Caught – Sanddab

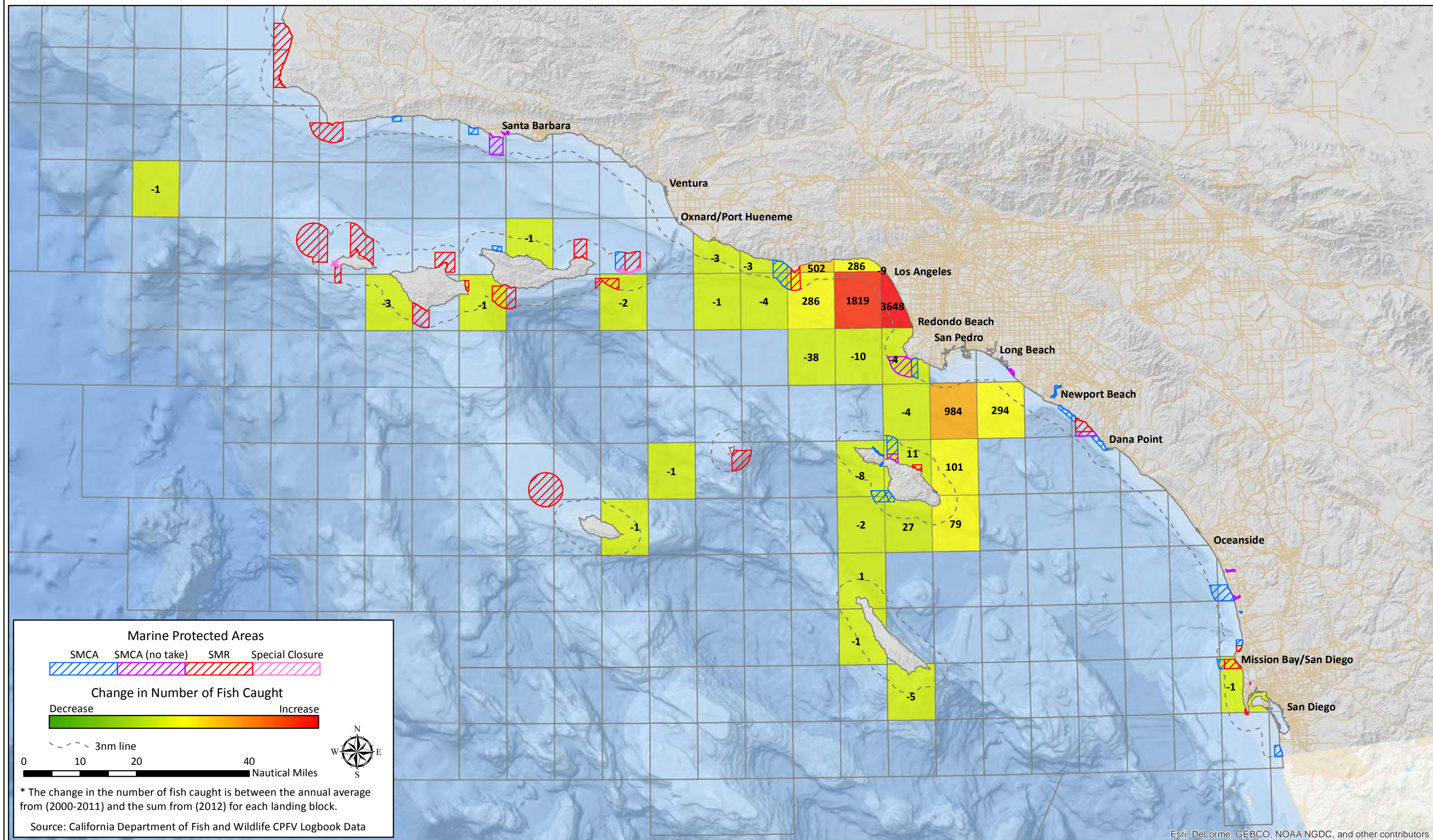

Esri, DeLorme, GEBCO, NOAA NGDC, and other contributors

California South Coast Commercial Passenger Fishing Vessel Landing Blocks – Spatial Change Analysis*

Pre MPA (2000-2011) to Post MPA (2012) – Redondo Beach – Number of Fish Caught – All Fisheries

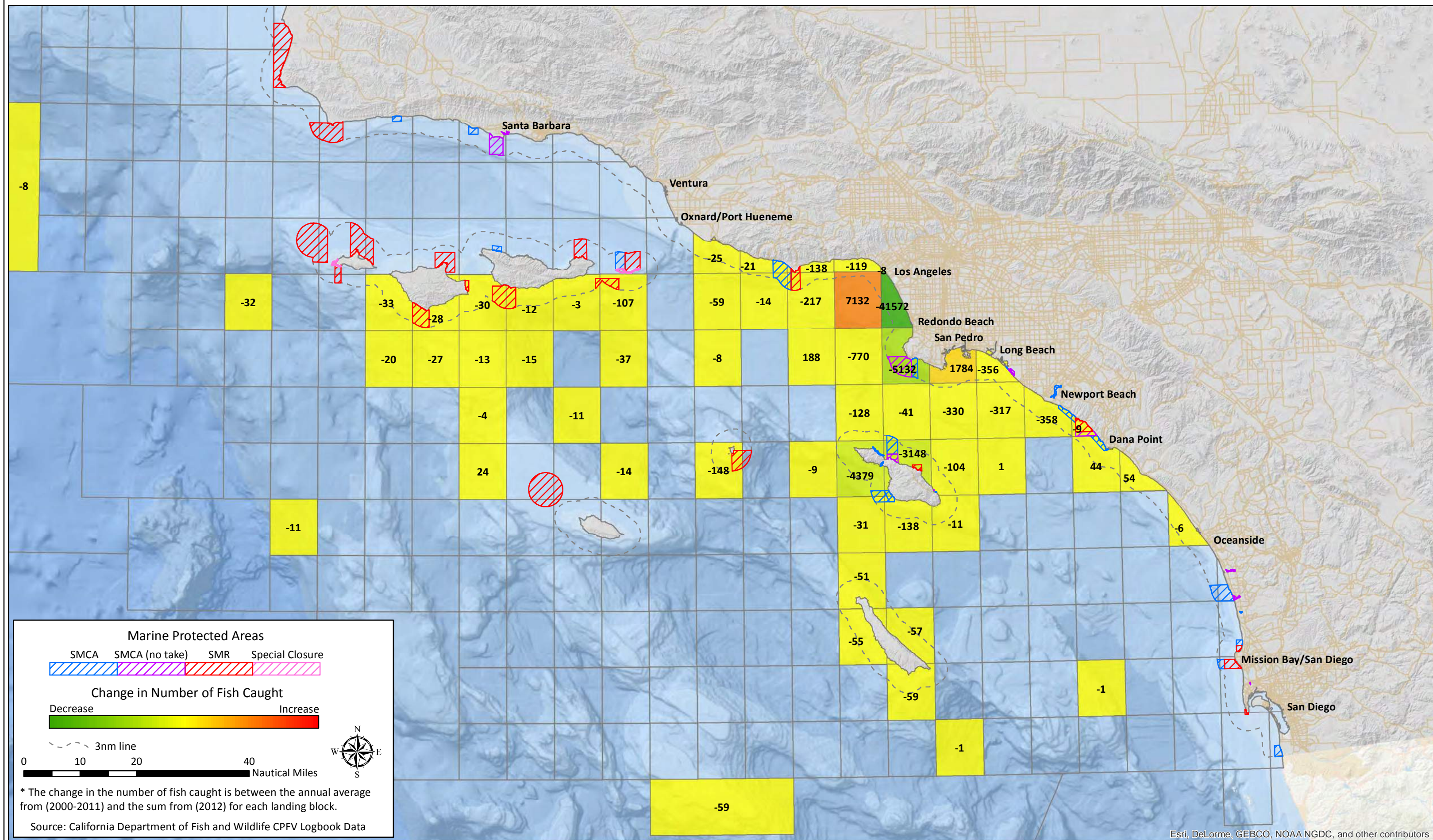

Esri, DeLorme, GEBCO, NOAA NGDC, and other contributors

California South Coast Commercial Passenger Fishing Vessel Landing Blocks – Spatial Change Analysis*

Pre MPA (2000-2011) to Post MPA (2012) – Redondo Beach – Number of Fish Caught – Barred sand bass

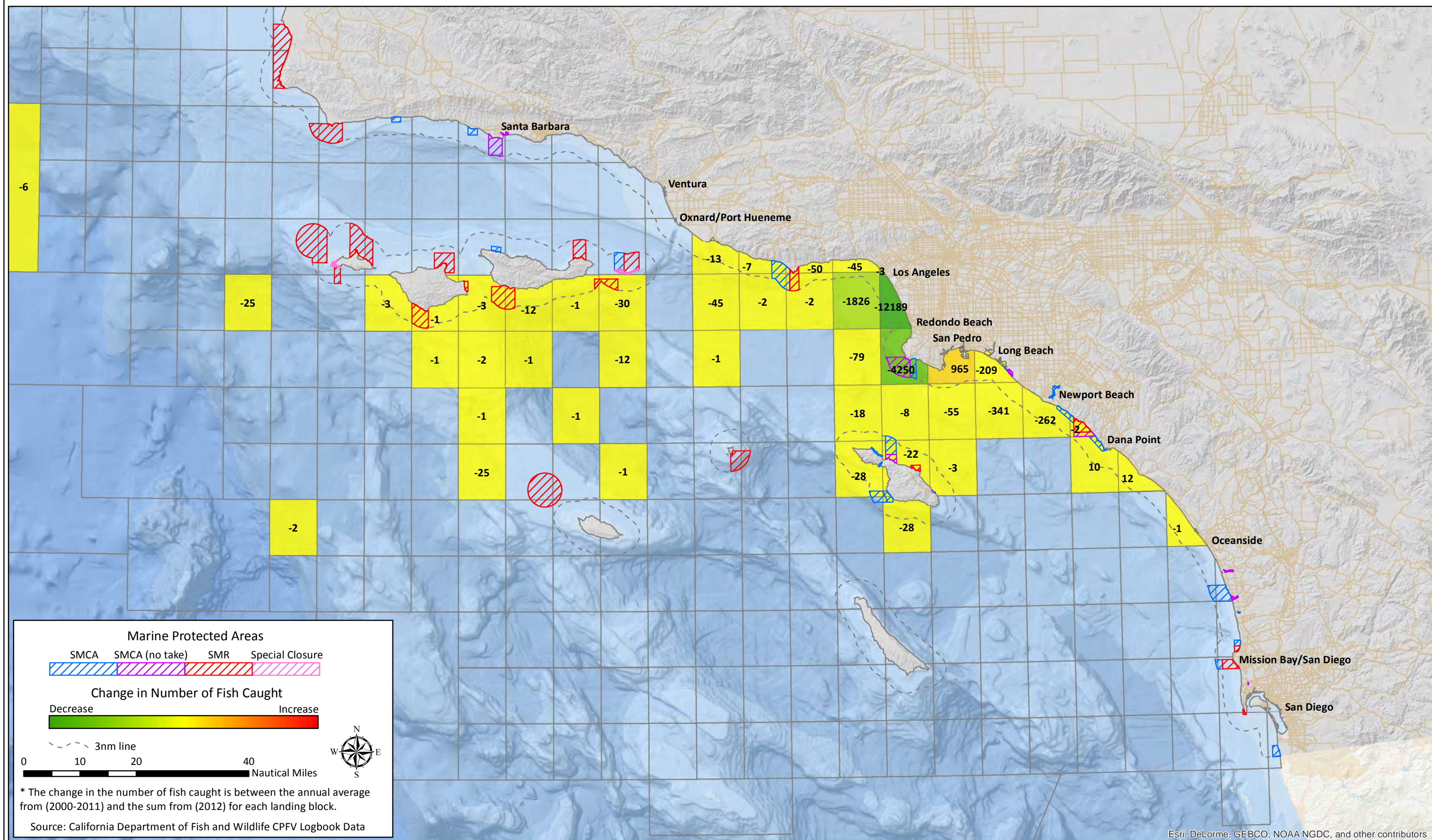

California South Coast Commercial Passenger Fishing Vessel Landing Blocks – Spatial Change Analysis*

Pre MPA (2000-2011) to Post MPA (2012) – Redondo Beach – Number of Fish Caught – California barracuda

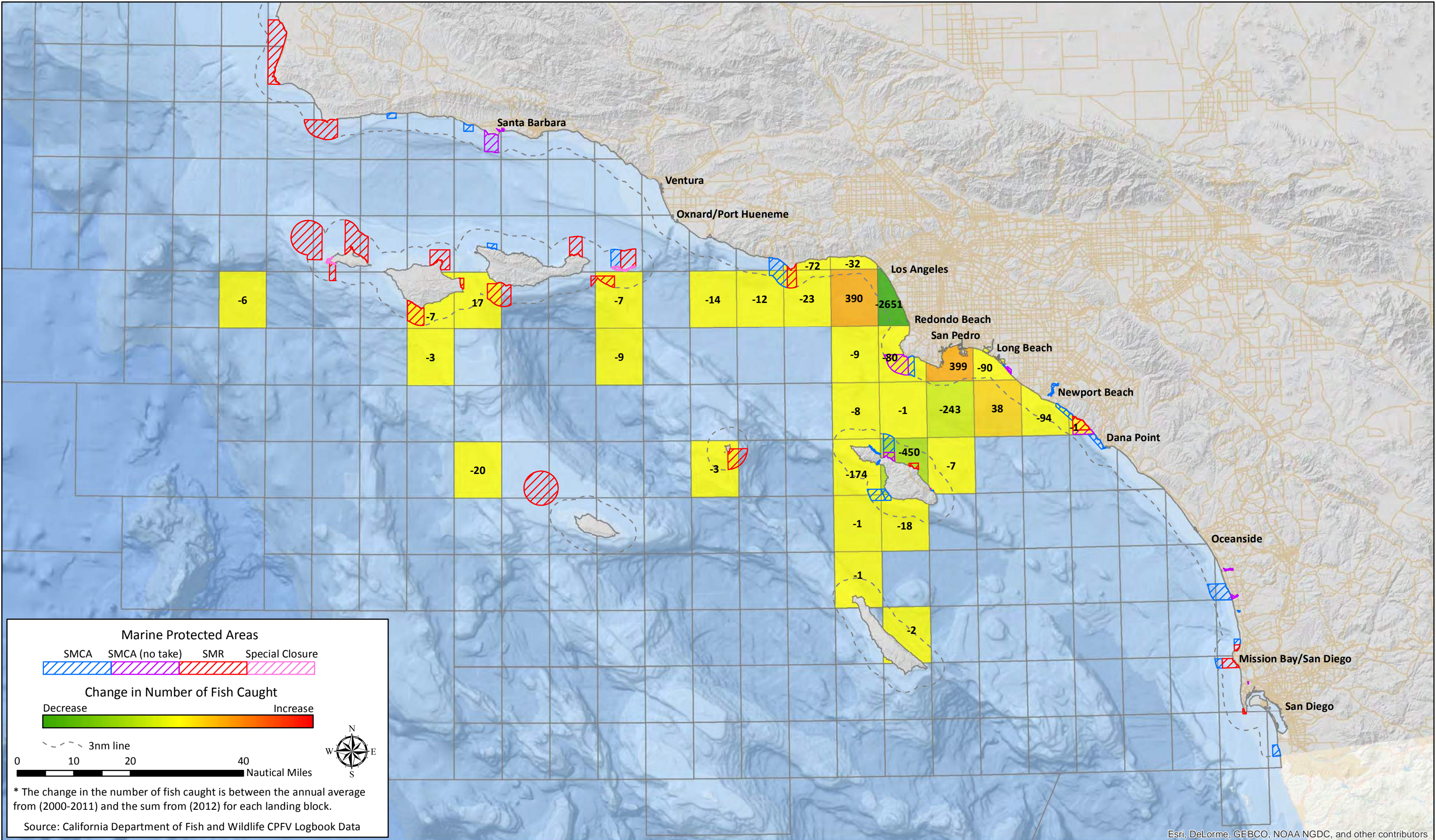

Esri, DeLorme, GEBCO, NOAA NGDC, and other contributors

California South Coast Commercial Passenger Fishing Vessel Landing Blocks – Spatial Change Analysis*

Pre MPA (2000-2011) to Post MPA (2012) – Redondo Beach – Number of Fish Caught – California scorpionfish

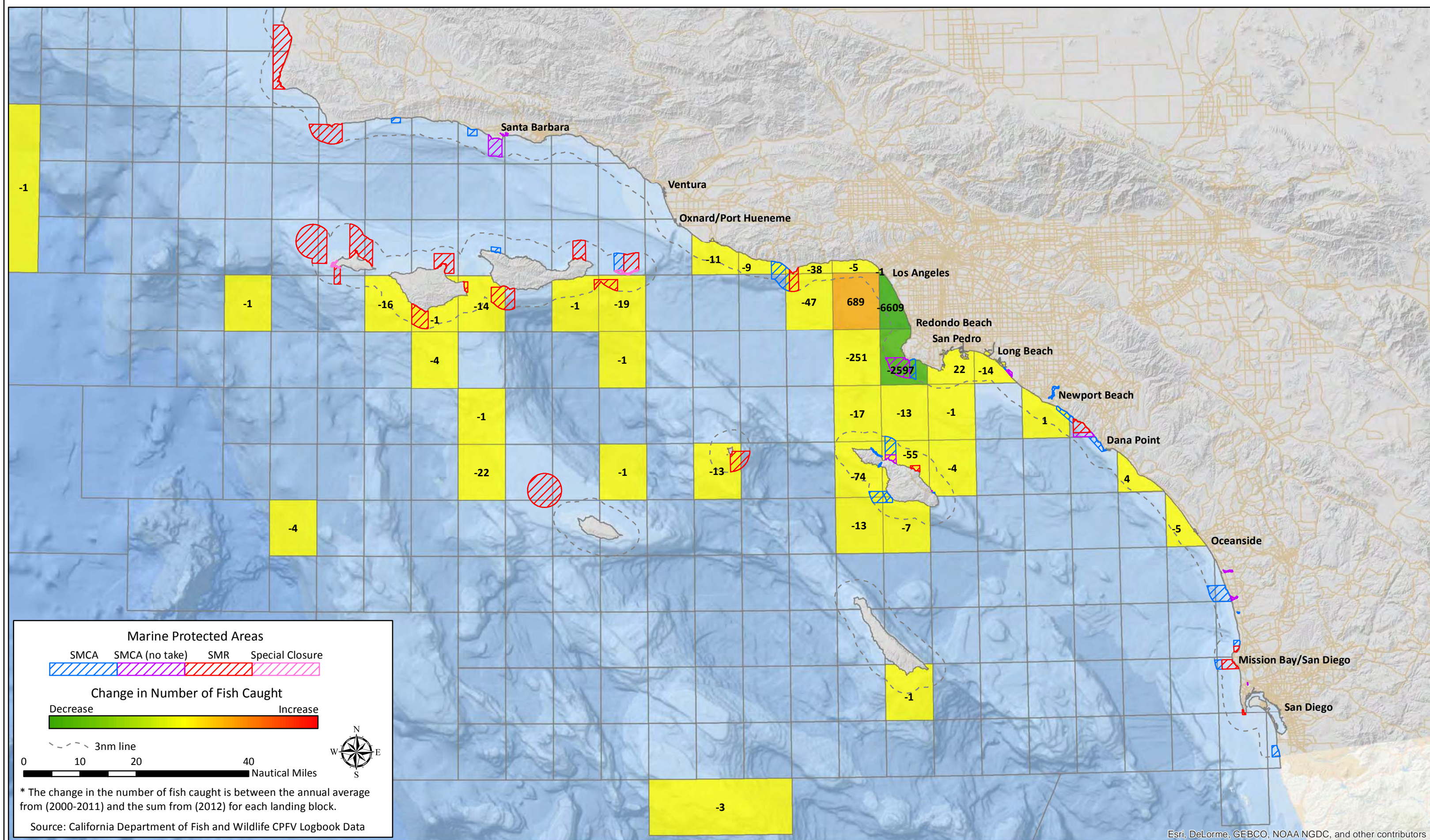

Esri, DeLorme, GEBCO, NOAA NGDC, and other contributors

California South Coast Commercial Passenger Fishing Vessel Landing Blocks – Spatial Change Analysis*

Pre MPA (2000-2011) to Post MPA (2012) – Redondo Beach – Number of Fish Caught – Kelp bass

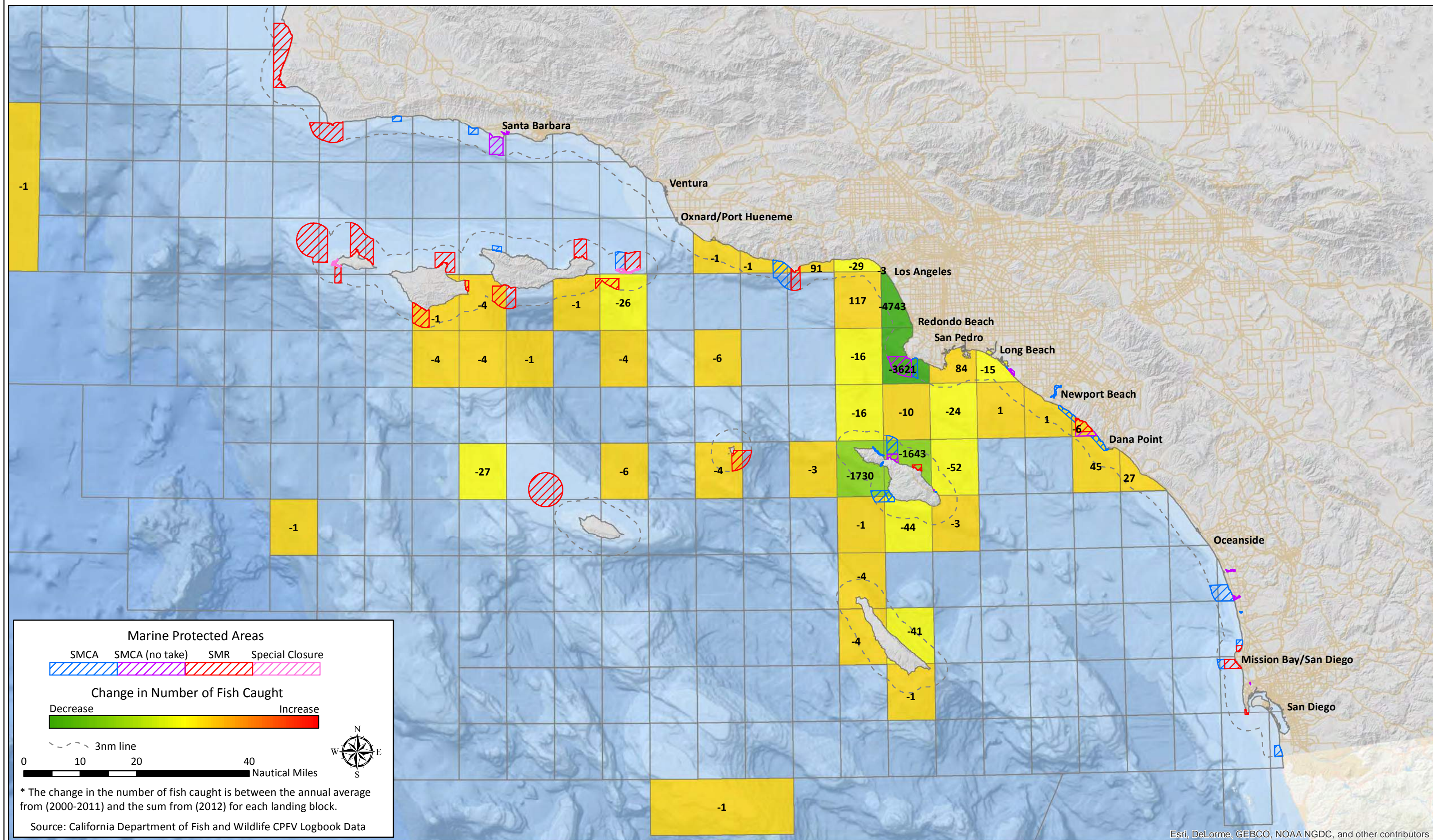

Esri, DeLorme, GEBCO, NOAA NGDC, and other contributors

California South Coast Commercial Passenger Fishing Vessel Landing Blocks – Spatial Change Analysis*

Pre MPA (2000-2011) to Post MPA (2012) – Redondo Beach – Number of Fish Caught – Mackerel

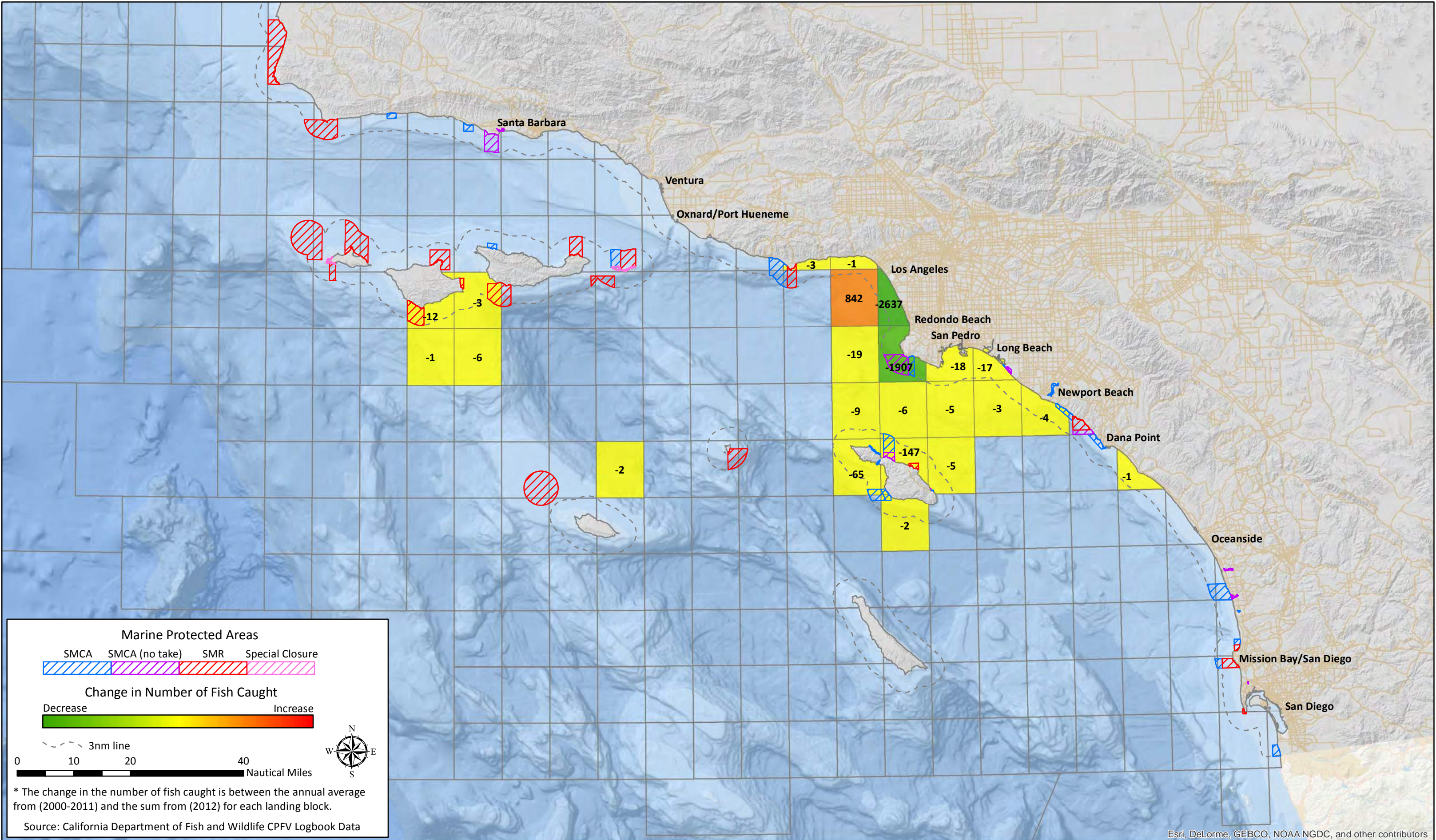

Esri, DeLorme, GEBCO, NOAA NGDC, and other contributors

California South Coast Commercial Passenger Fishing Vessel Landing Blocks – Spatial Change Analysis*

Pre MPA (2000-2011) to Post MPA (2012) – Redondo Beach – Number of Fish Caught – Pacific bonito

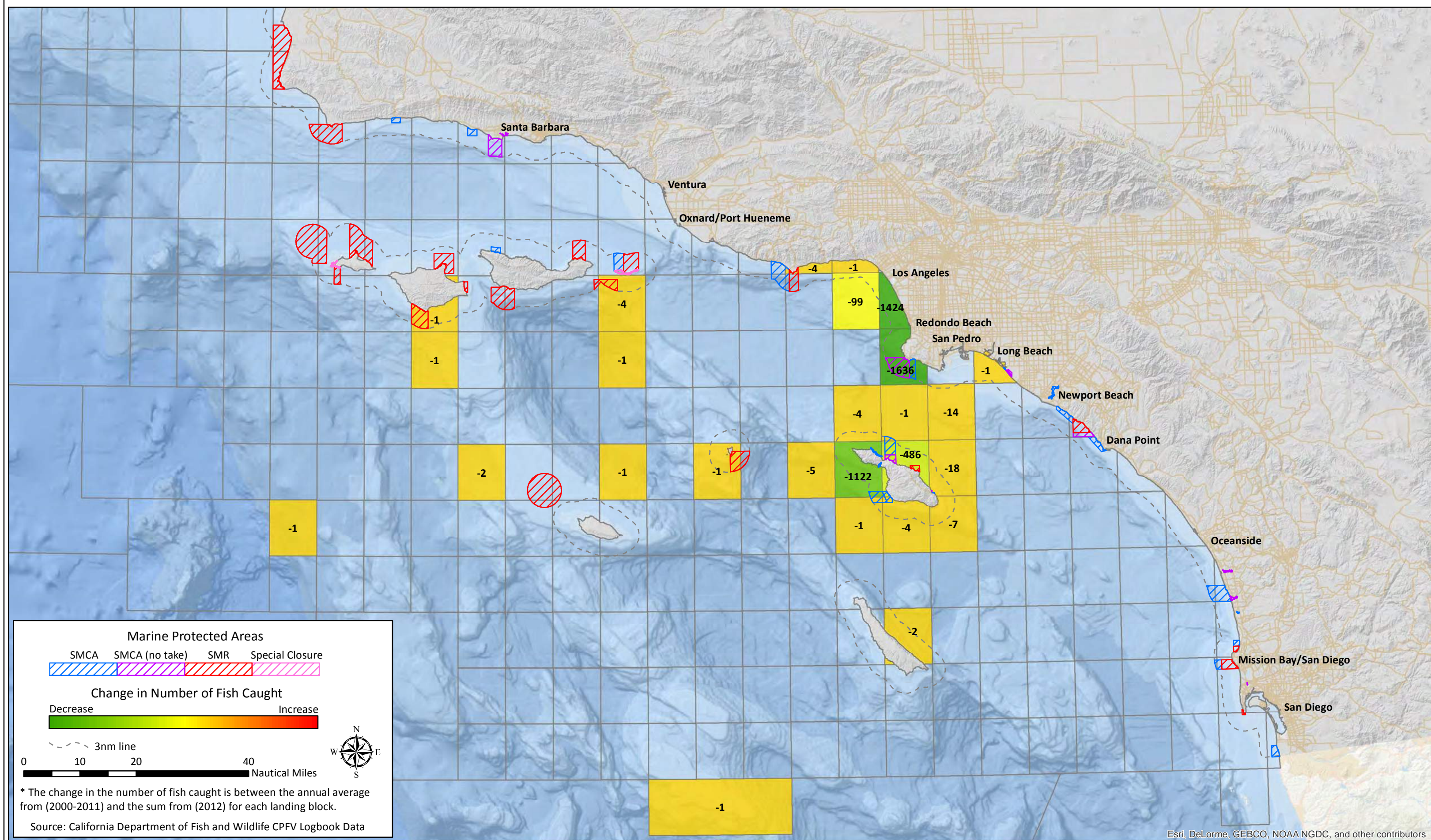

Esri, DeLorme, GEBCO, NOAA NGDC, and other contributors

California South Coast Commercial Passenger Fishing Vessel Landing Blocks – Spatial Change Analysis*

Pre MPA (2000-2011) to Post MPA (2012) – Redondo Beach – Number of Fish Caught – Rockfish

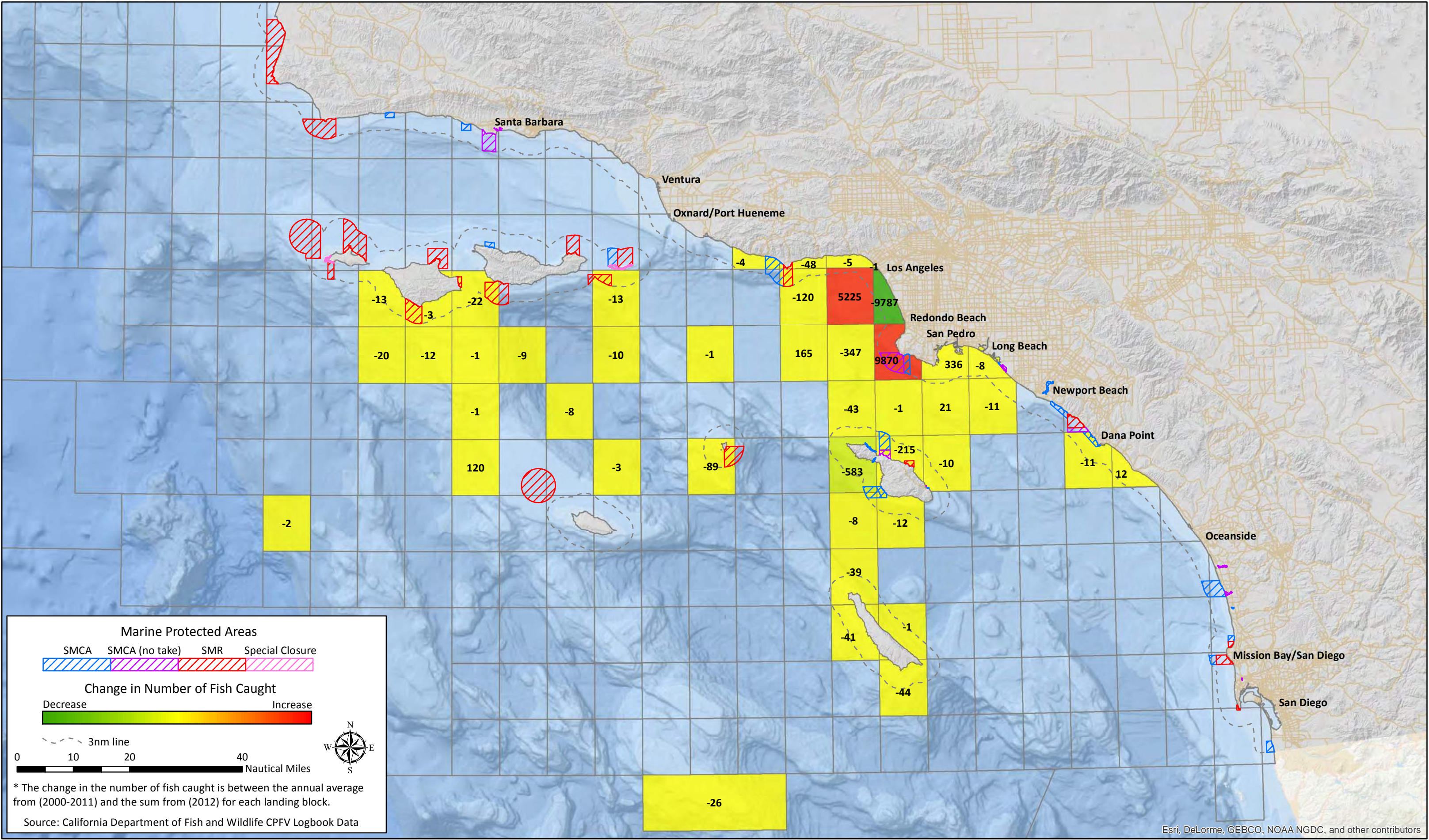

Esri, DeLorme, GEBCO, NOAA NGDC, and other contributors

California South Coast Commercial Passenger Fishing Vessel Landing Blocks – Spatial Change Analysis*

Pre MPA (2000-2011) to Post MPA (2012) – San Pedro – Number of Fish Caught – All Fisheries

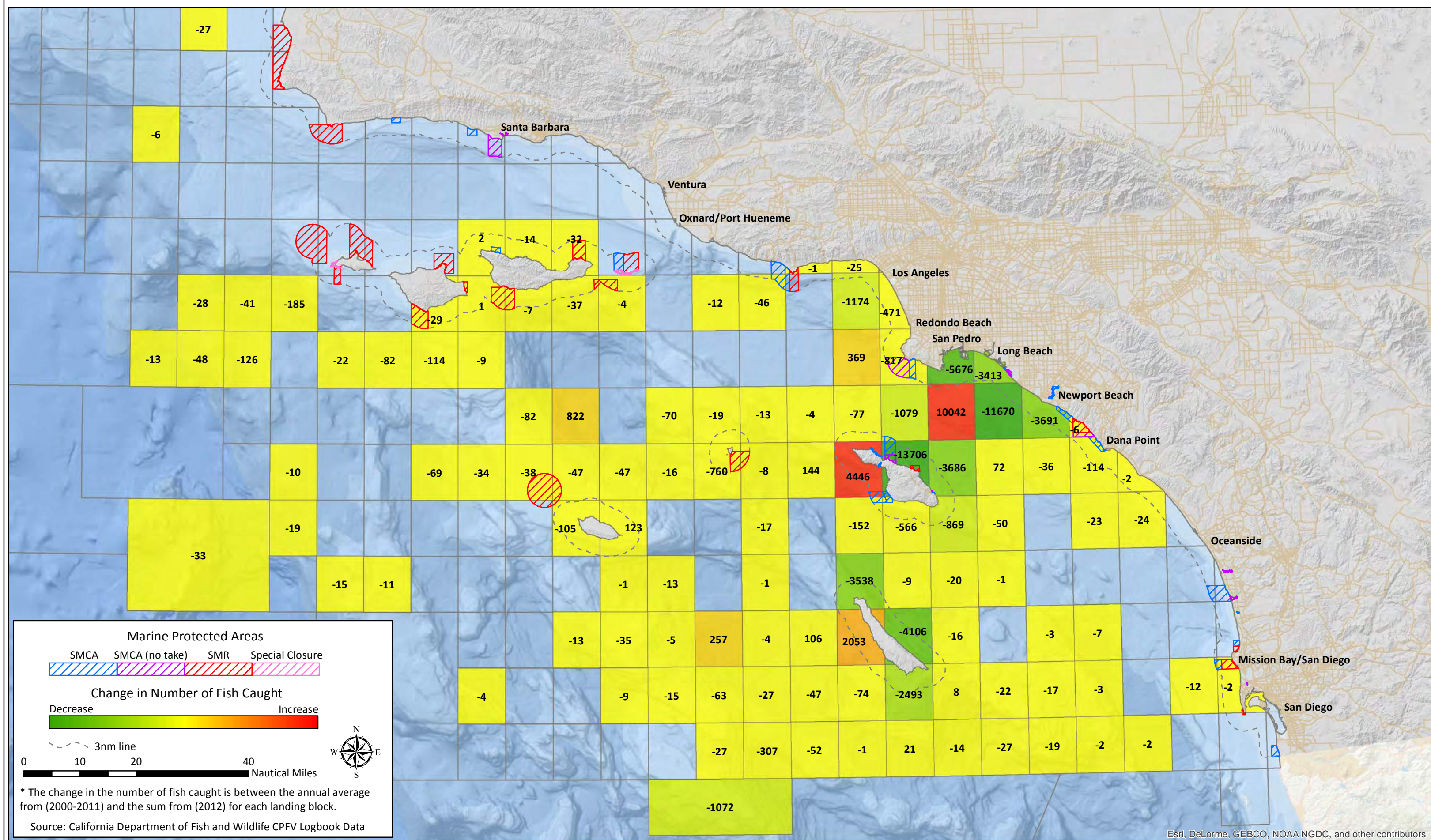

California South Coast Commercial Passenger Fishing Vessel Landing Blocks – Spatial Change Analysis*

Pre MPA (2000-2011) to Post MPA (2012) – San Pedro – Number of Fish Caught – Barred sand bass

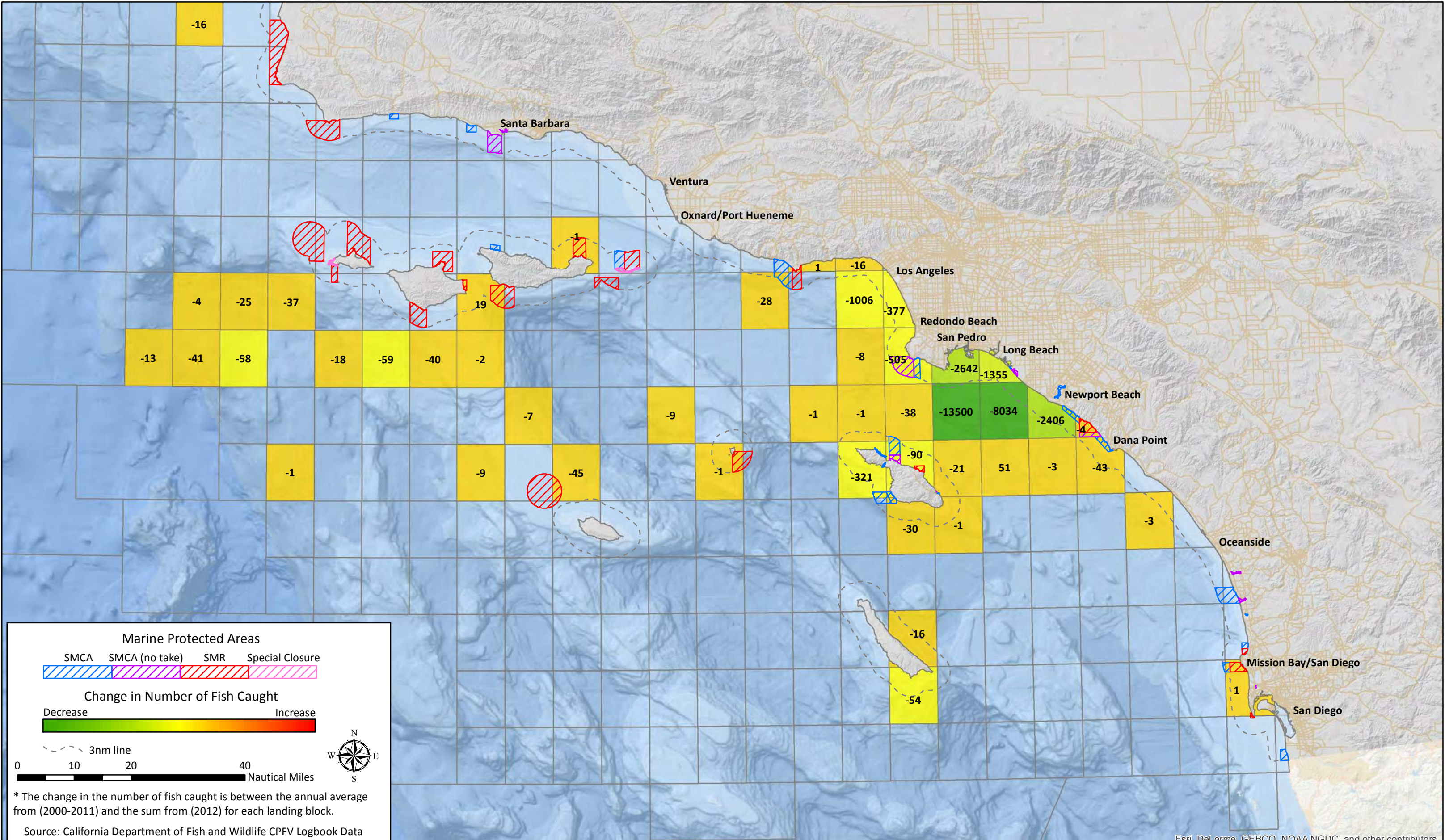

Esri, DeLorme, GEBCO, NOAA NGDC, and other contributors

California South Coast Commercial Passenger Fishing Vessel Landing Blocks – Spatial Change Analysis*

Pre MPA (2000-2011) to Post MPA (2012) – San Pedro – Number of Fish Caught – California barracuda

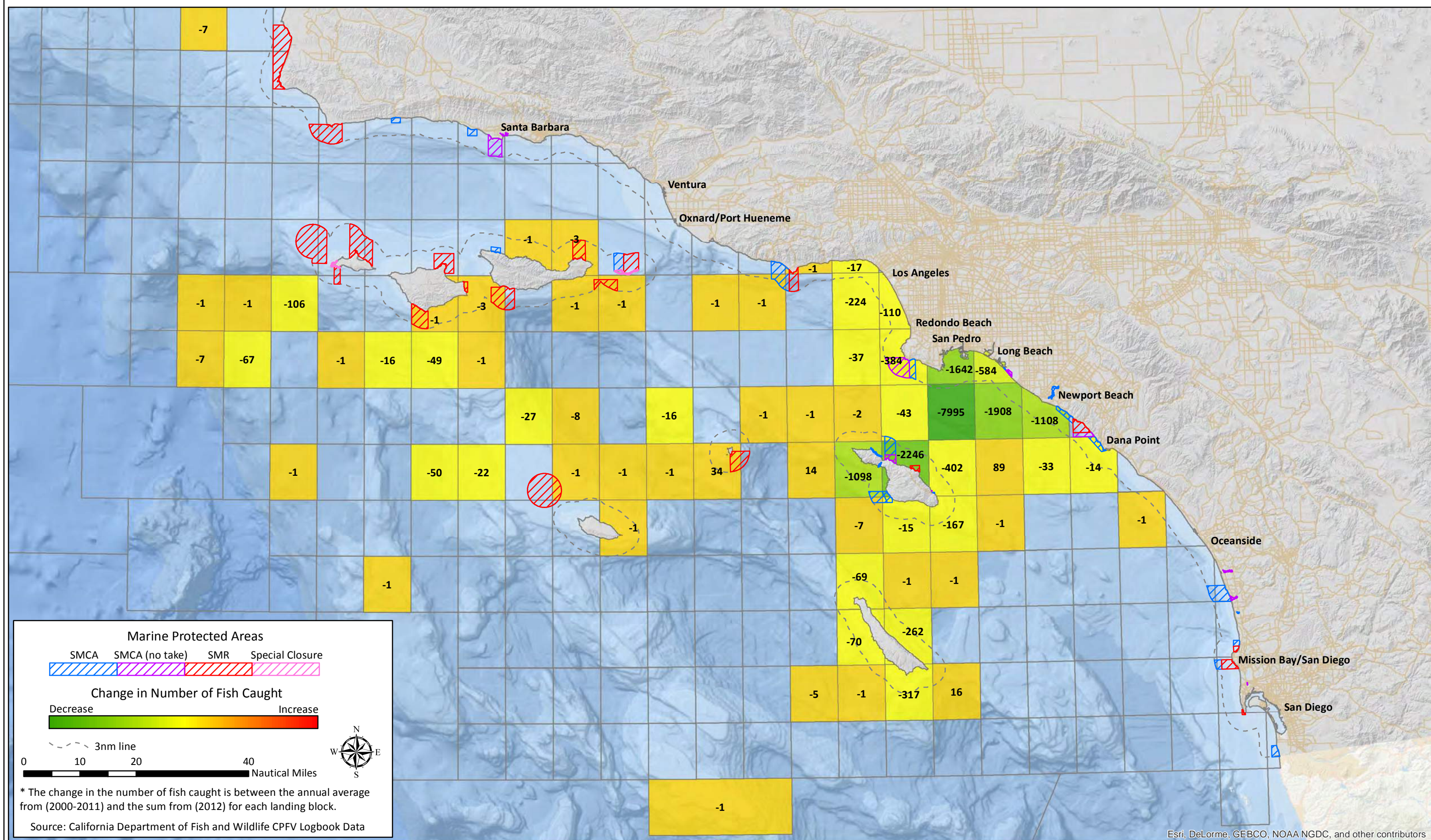

Esri, DeLorme, GEBCO, NOAA NGDC, and other contributors

California South Coast Commercial Passenger Fishing Vessel Landing Blocks – Spatial Change Analysis*

Pre MPA (2000-2011) to Post MPA (2012) – San Pedro – Number of Fish Caught – California scorpionfish

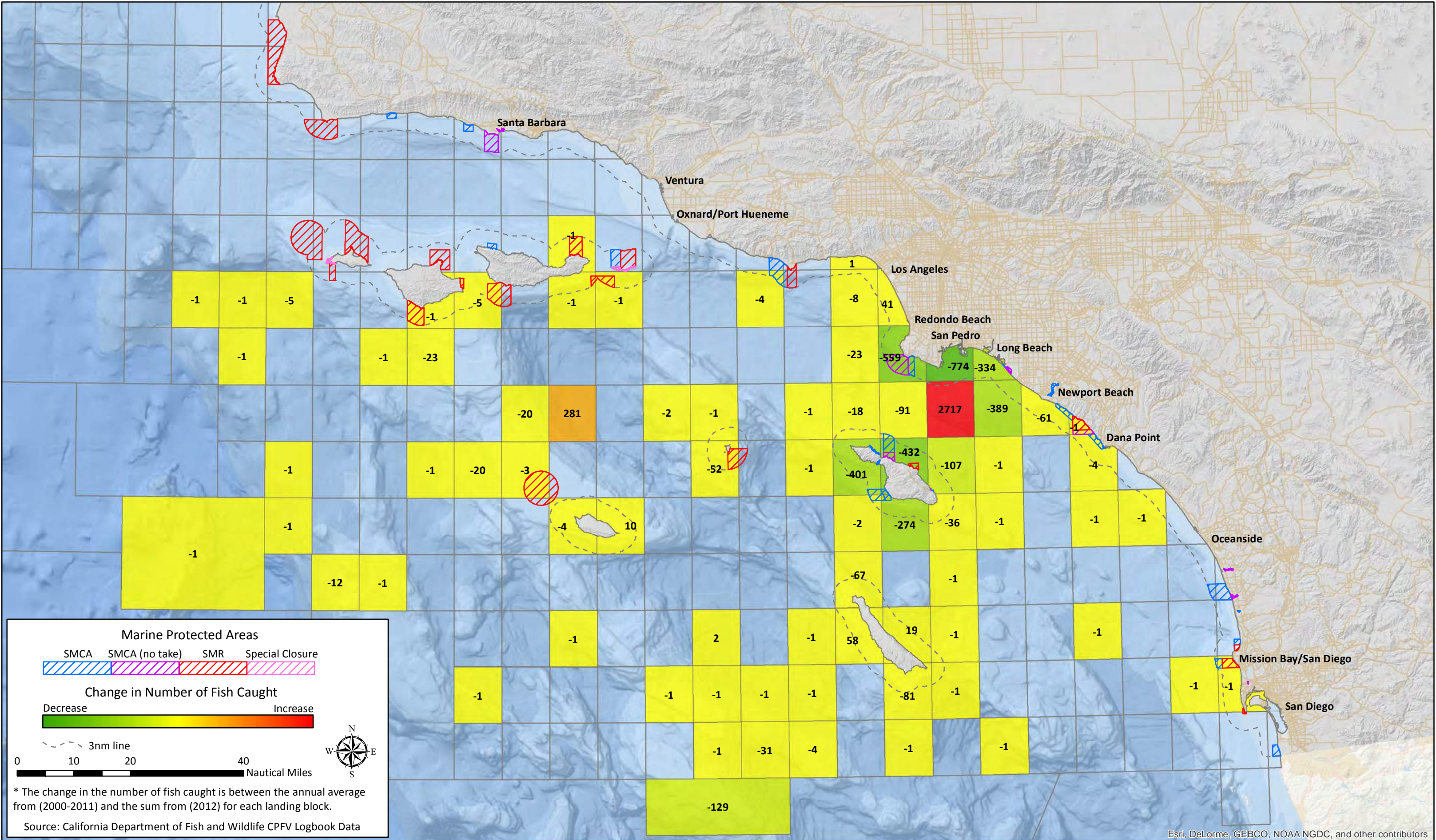

Esri, DeLorme, GEBCO, NOAA NGDC, and other contributors

California South Coast Commercial Passenger Fishing Vessel Landing Blocks – Spatial Change Analysis* Pre MPA (2000-2011) to Post MPA (2012) – San Pedro – Number of Fish Caught – Kelp bass

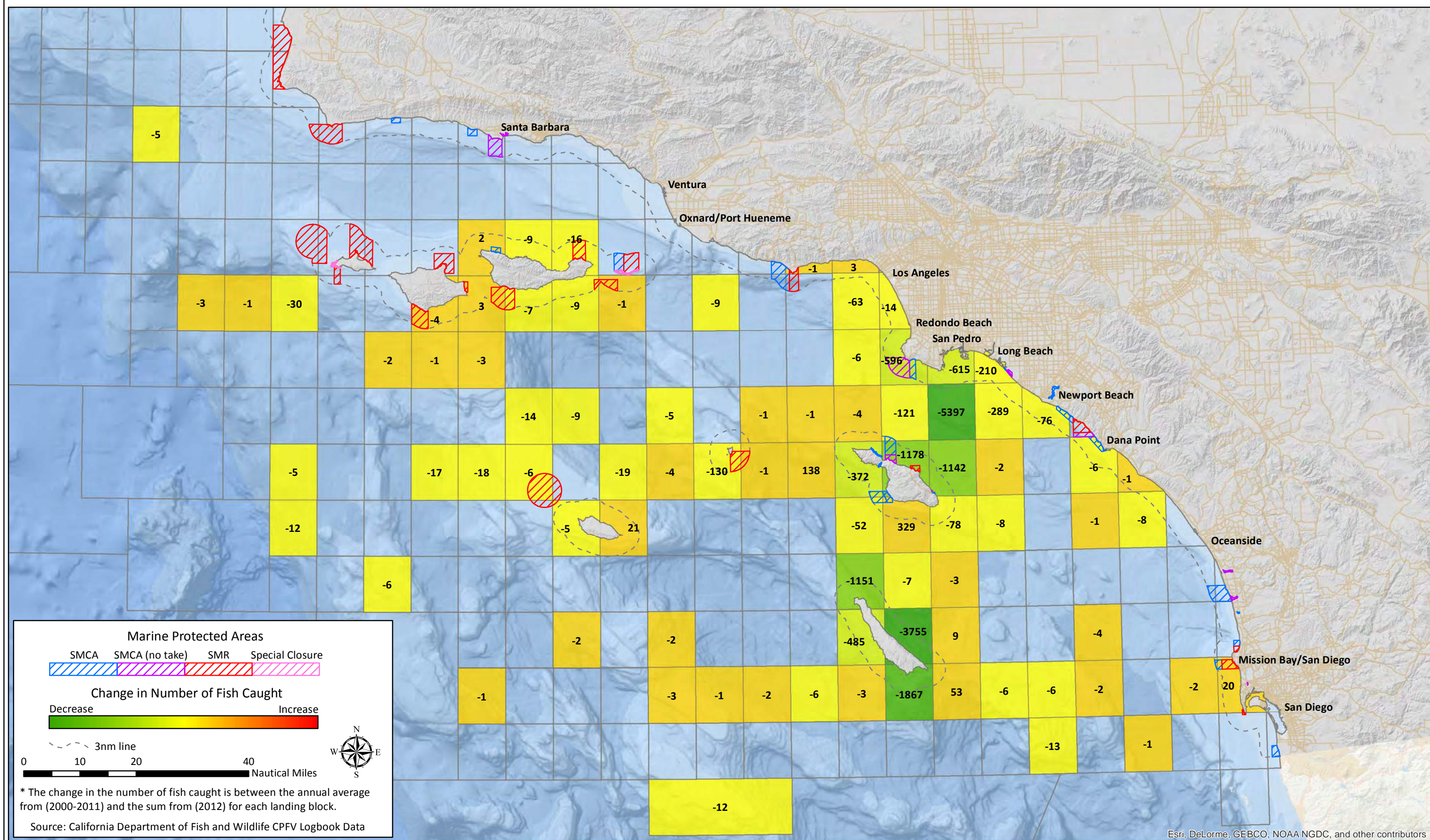

California South Coast Commercial Passenger Fishing Vessel Landing Blocks – Spatial Change Analysis*

Pre MPA (2000-2011) to Post MPA (2012) – San Pedro – Number of Fish Caught – Pacific bonito

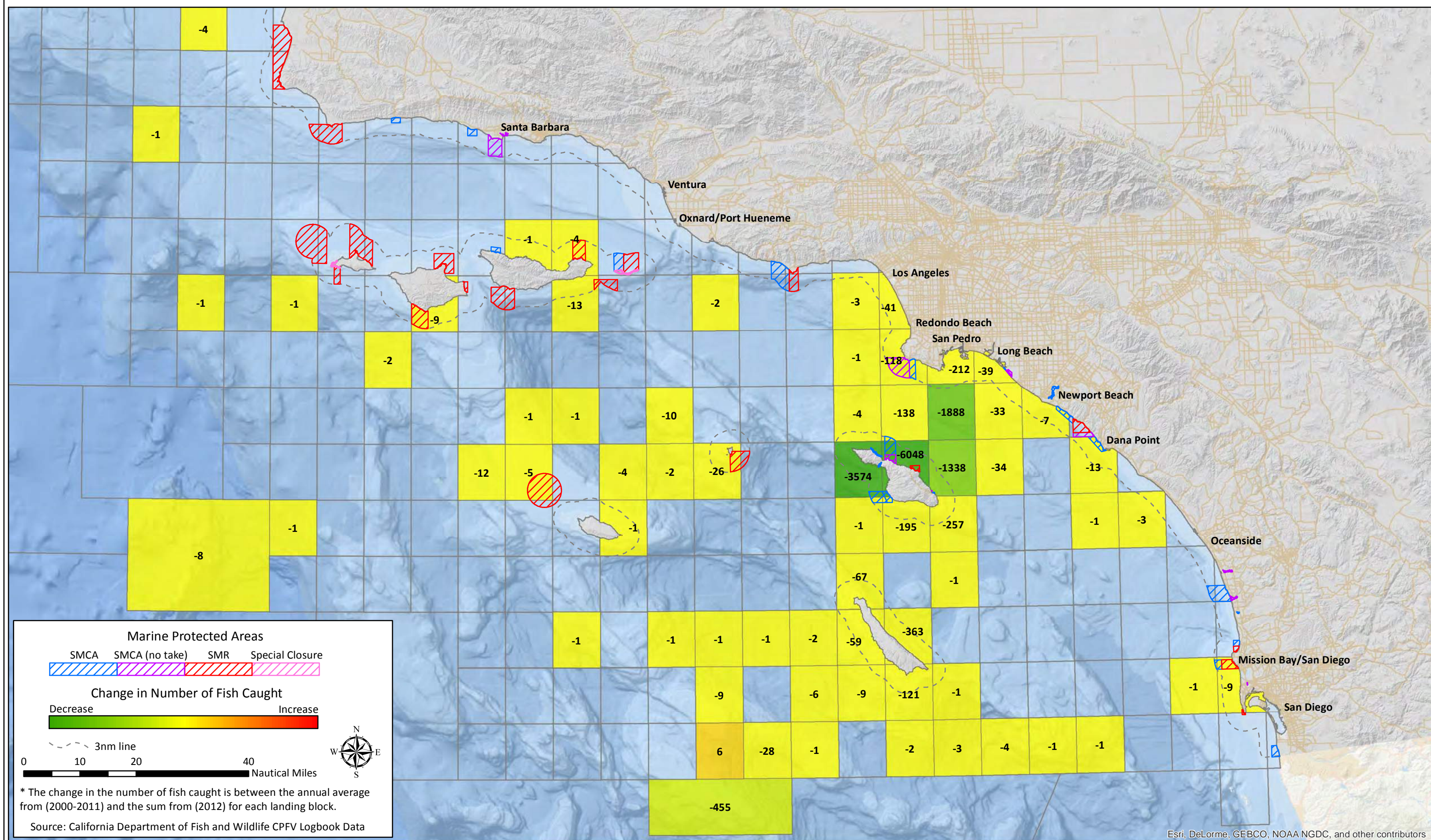

California South Coast Commercial Passenger Fishing Vessel Landing Blocks – Spatial Change Analysis*

Pre MPA (2000-2011) to Post MPA (2012) – San Pedro – Number of Fish Caught – Rockfish

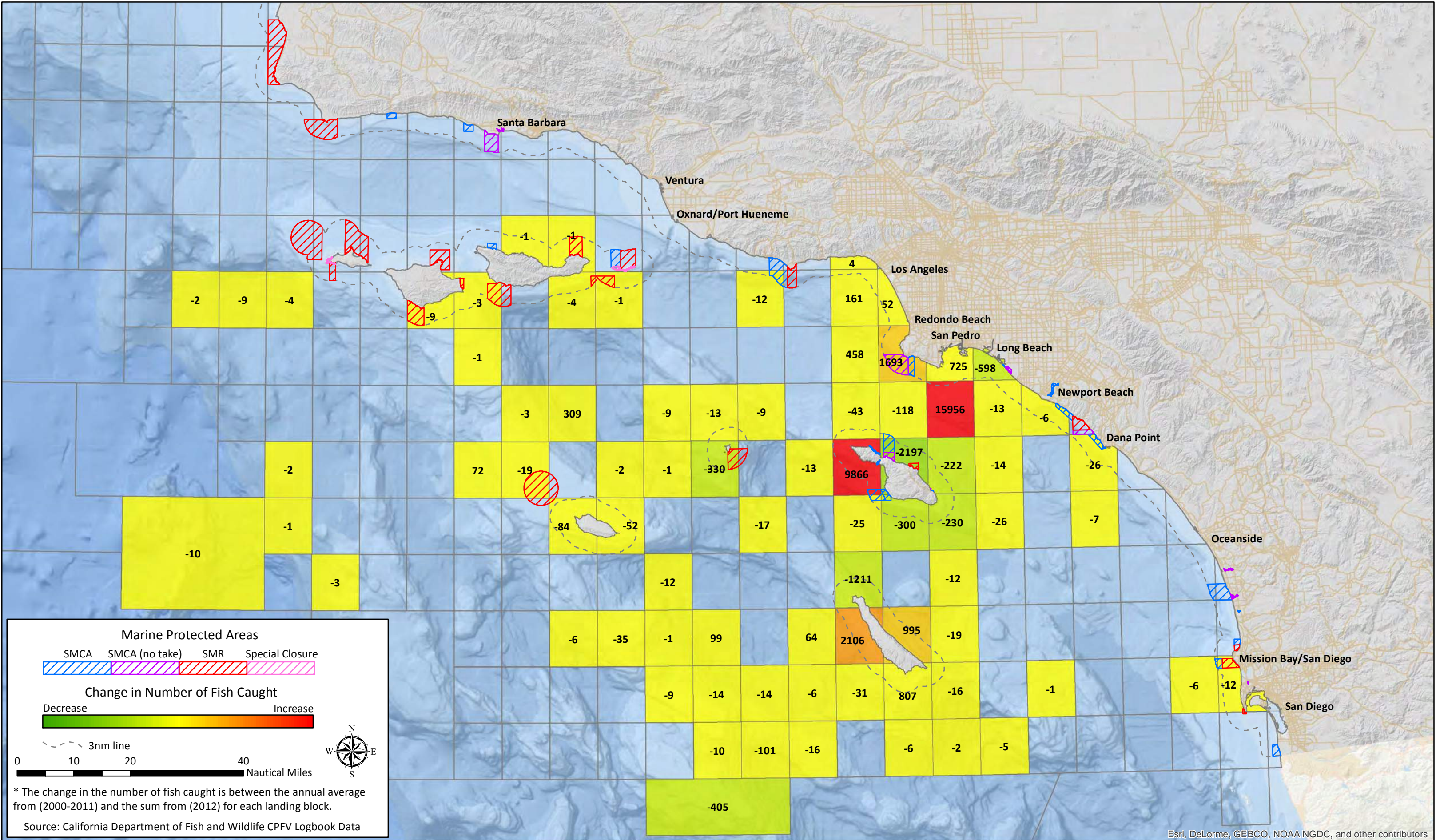

Esri, DeLorme, GEBCO, NOAA NGDC, and other contributors

California South Coast Commercial Passenger Fishing Vessel Landing Blocks – Spatial Change Analysis*

Pre MPA (2000-2011) to Post MPA (2012) – San Pedro – Number of Fish Caught – Sanddab

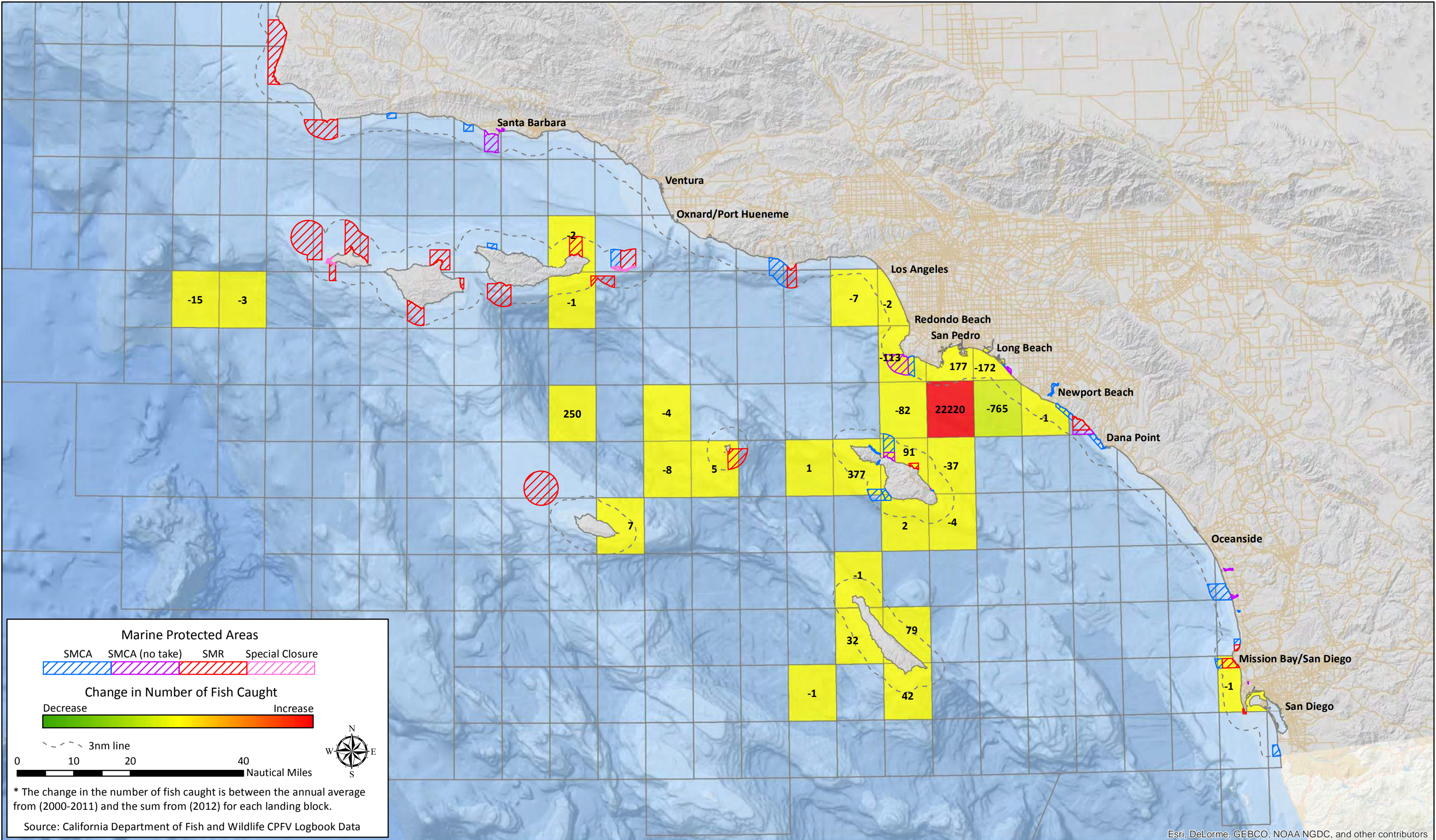

Esri, DeLorme, GEBCO, NOAA NGDC, and other contributors

California South Coast Commercial Passenger Fishing Vessel Landing Blocks – Spatial Change Analysis*

Pre MPA (2000-2011) to Post MPA (2012) – Long Beach – Number of Fish Caught – All Fisheries

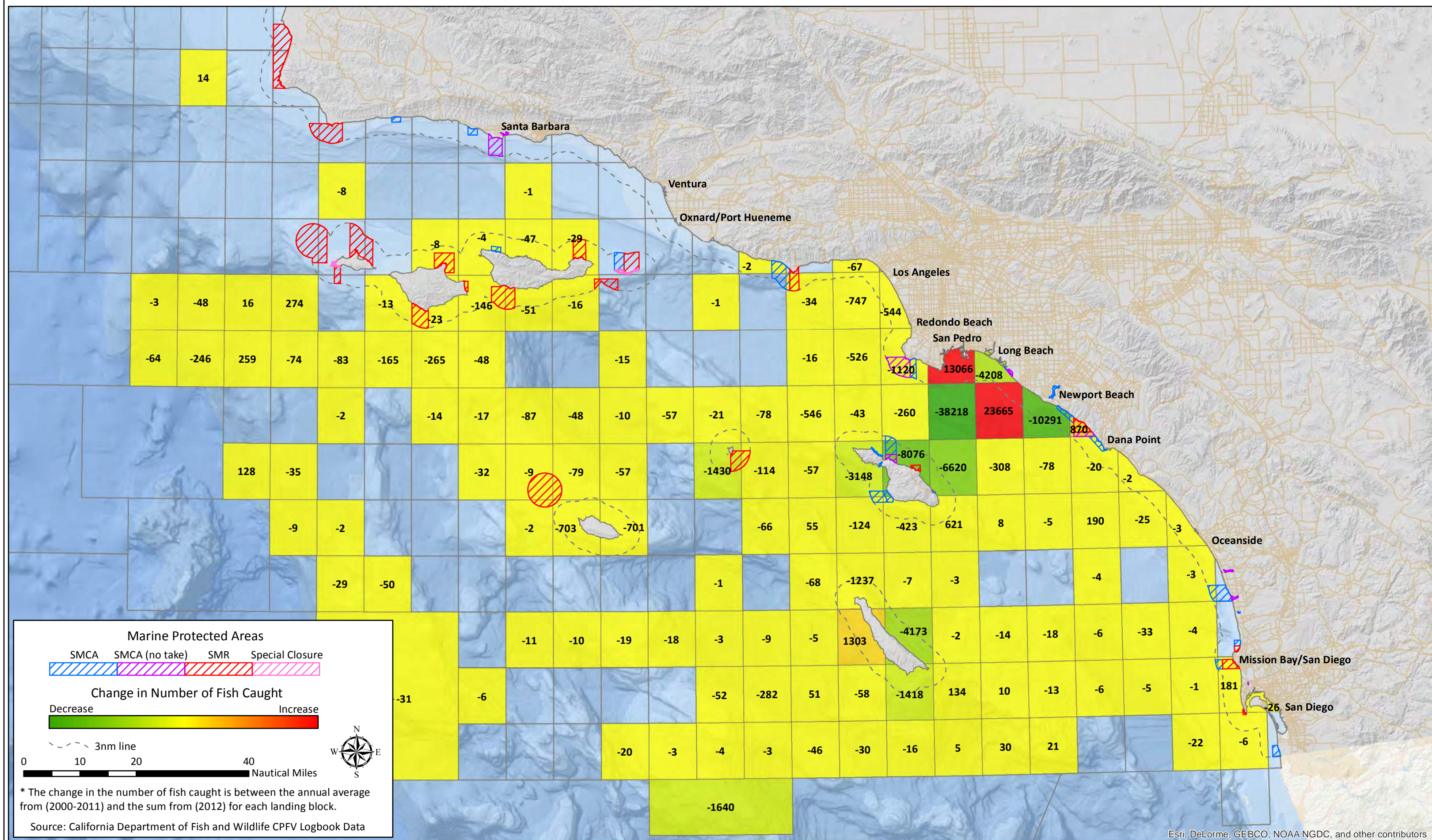

Esri, DeLorme, GEBCO, NOAA NGDC, and other contributors

California South Coast Commercial Passenger Fishing Vessel Landing Blocks – Spatial Change Analysis*

Pre MPA (2000-2011) to Post MPA (2012) – Long Beach – Number of Fish Caught – Barred sand bass

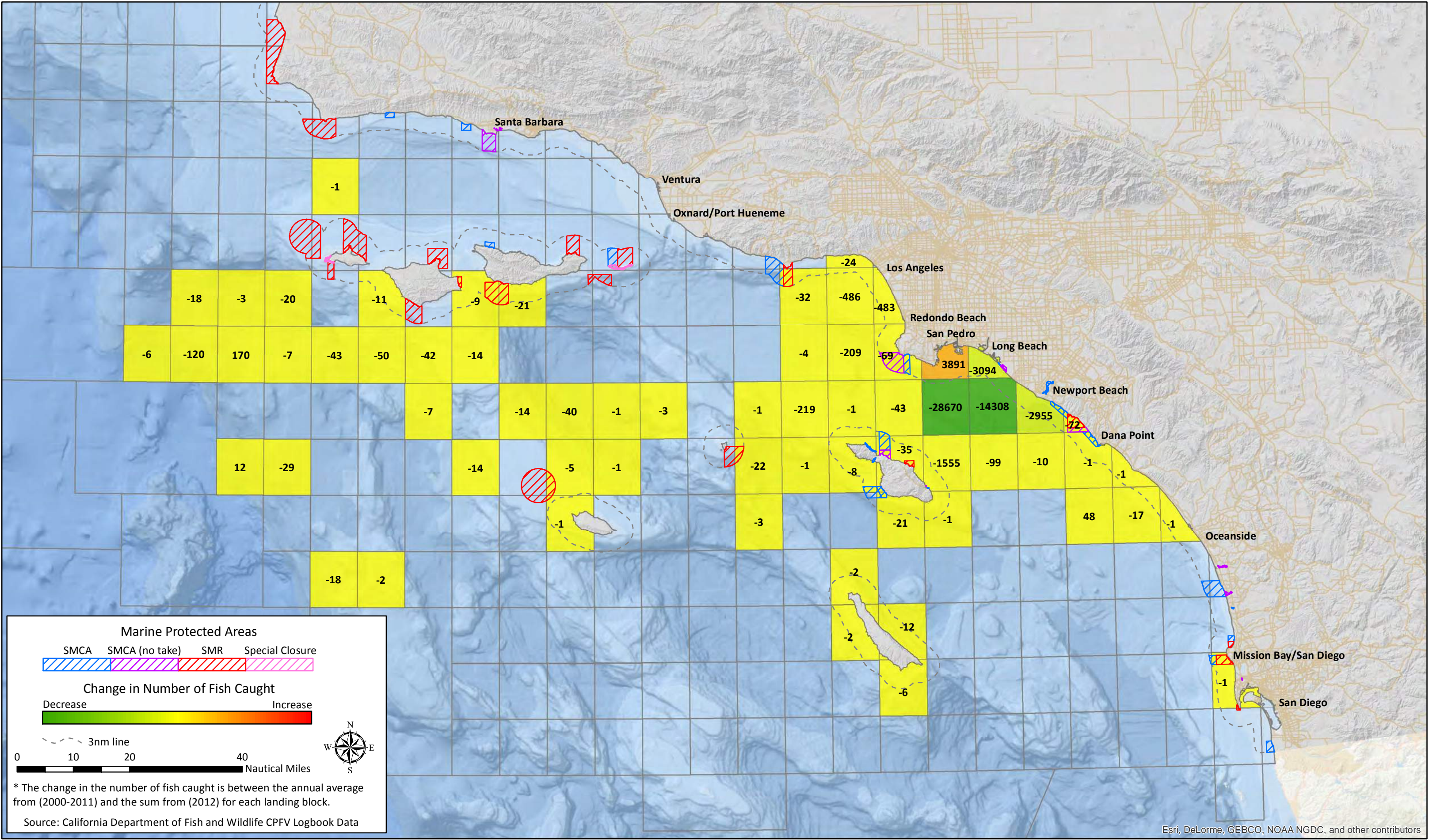

Esri, DeLorme, GEBCO, NOAA NGDC, and other contributors

California South Coast Commercial Passenger Fishing Vessel Landing Blocks – Spatial Change Analysis* Pre MPA (2000-2011) to Post MPA (2012) – Long Beach – Number of Fish Caught – California barracuda

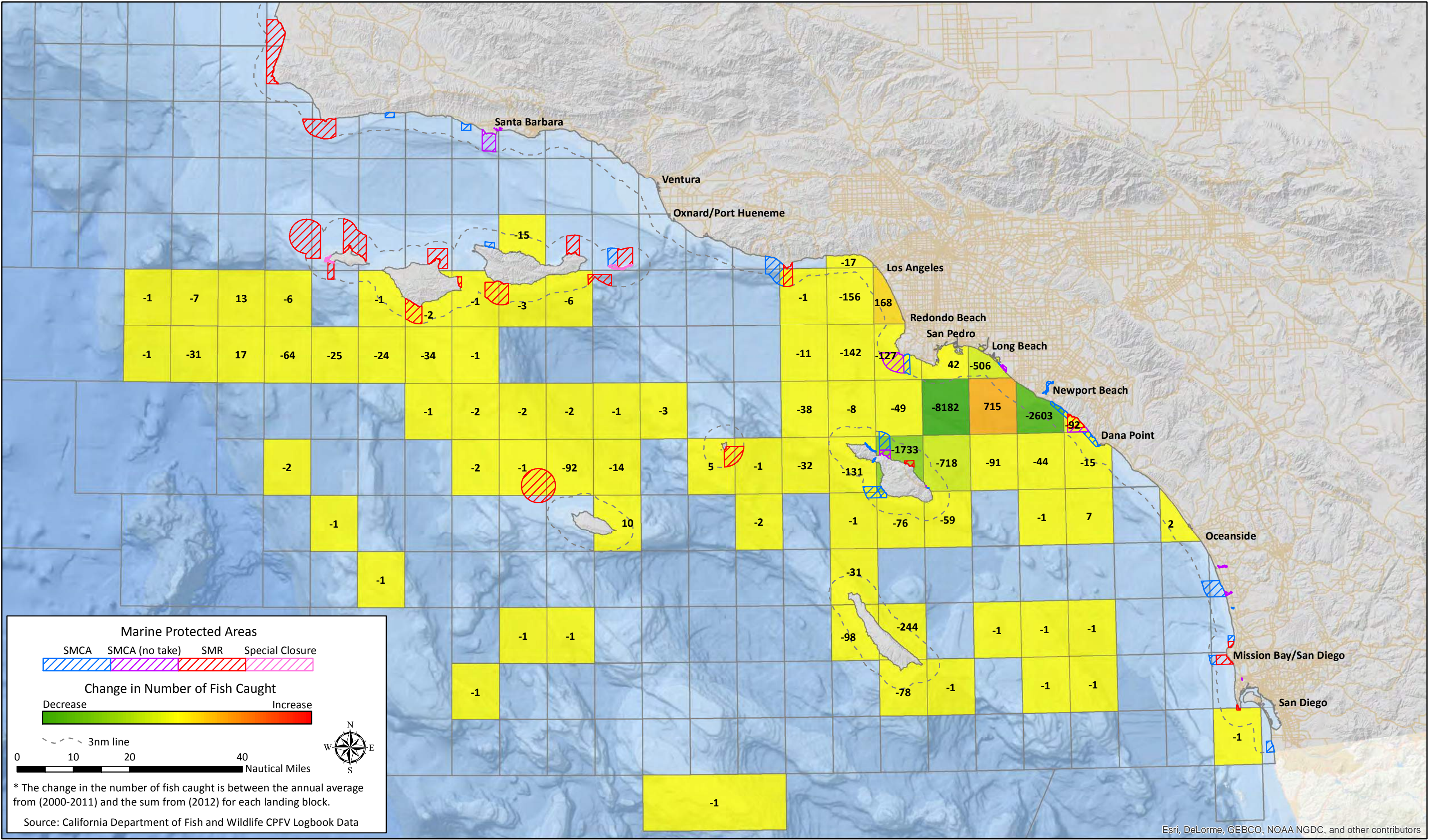

Esri, DeLorme, GEBCO, NOAA NGDC, and other contributors

California South Coast Commercial Passenger Fishing Vessel Landing Blocks – Spatial Change Analysis*

Pre MPA (2000-2011) to Post MPA (2012) – Long Beach – Number of Fish Caught – California scorpionfish

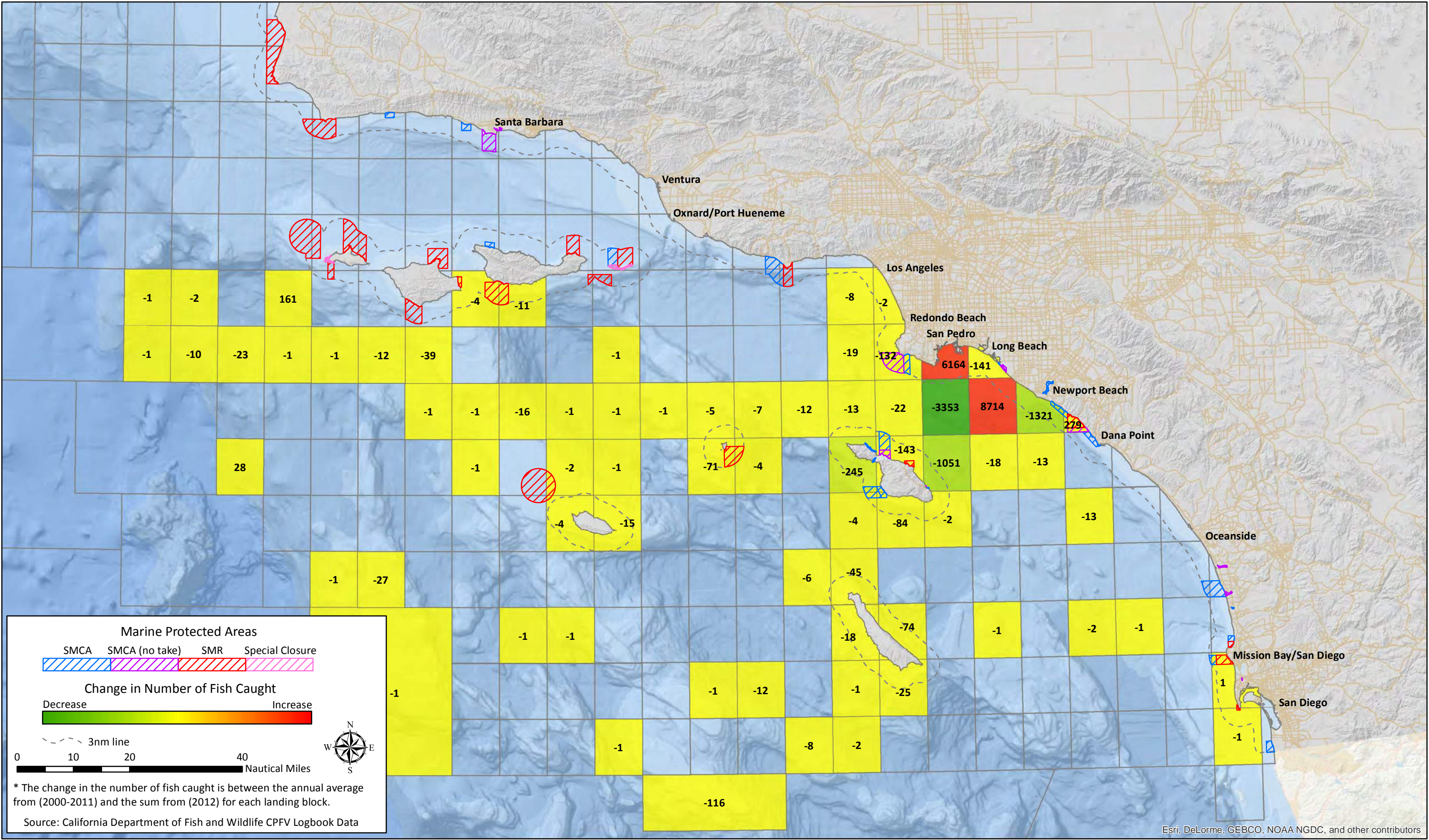

Esri, DeLorme, GEBCO, NOAA NGDC, and other contributors

California South Coast Commercial Passenger Fishing Vessel Landing Blocks – Spatial Change Analysis*

Pre MPA (2000-2011) to Post MPA (2012) – Long Beach – Number of Fish Caught – Kelp bass

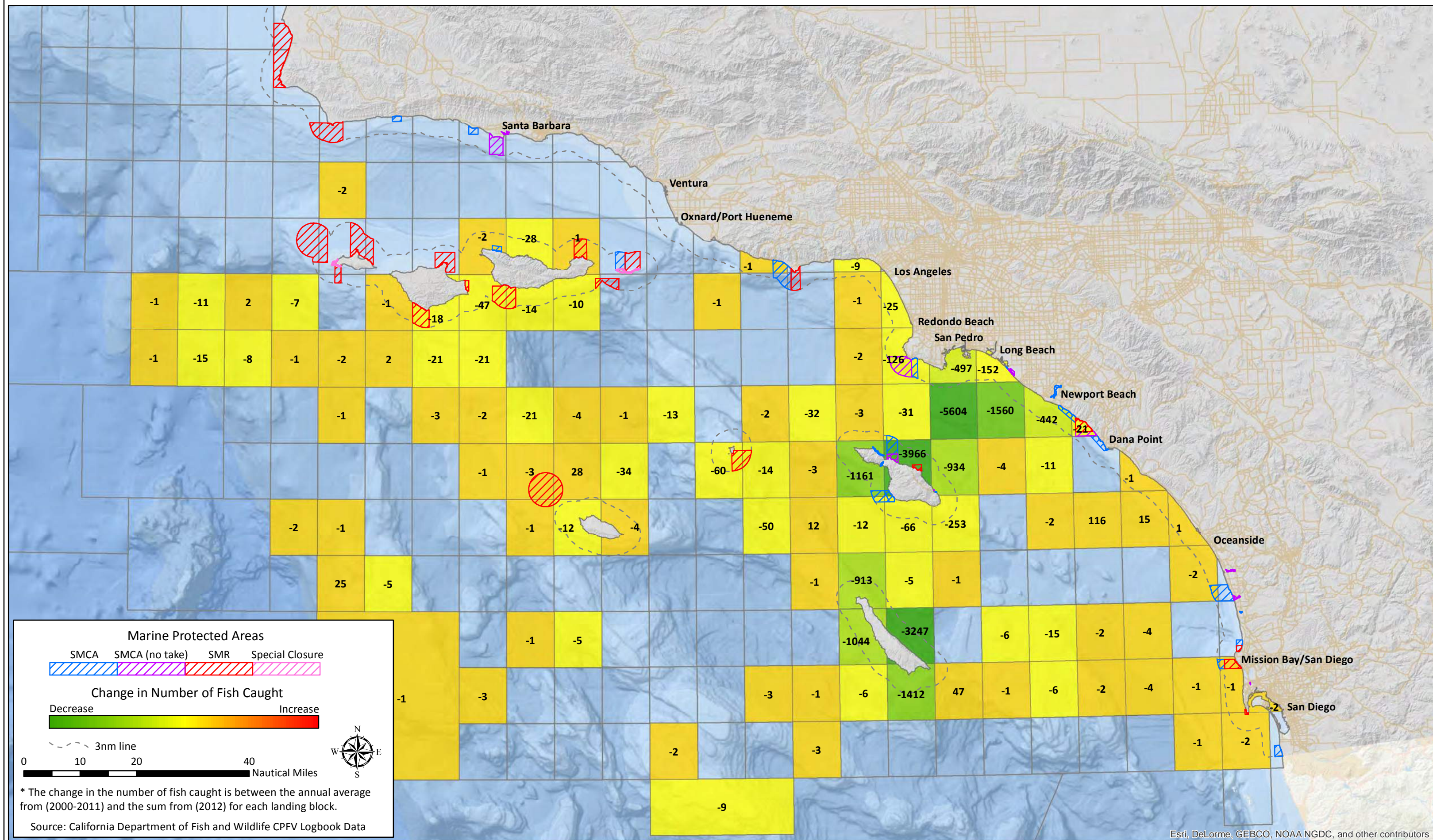

California South Coast Commercial Passenger Fishing Vessel Landing Blocks – Spatial Change Analysis*

Pre MPA (2000-2011) to Post MPA (2012) – Long Beach – Number of Fish Caught – Rockfish

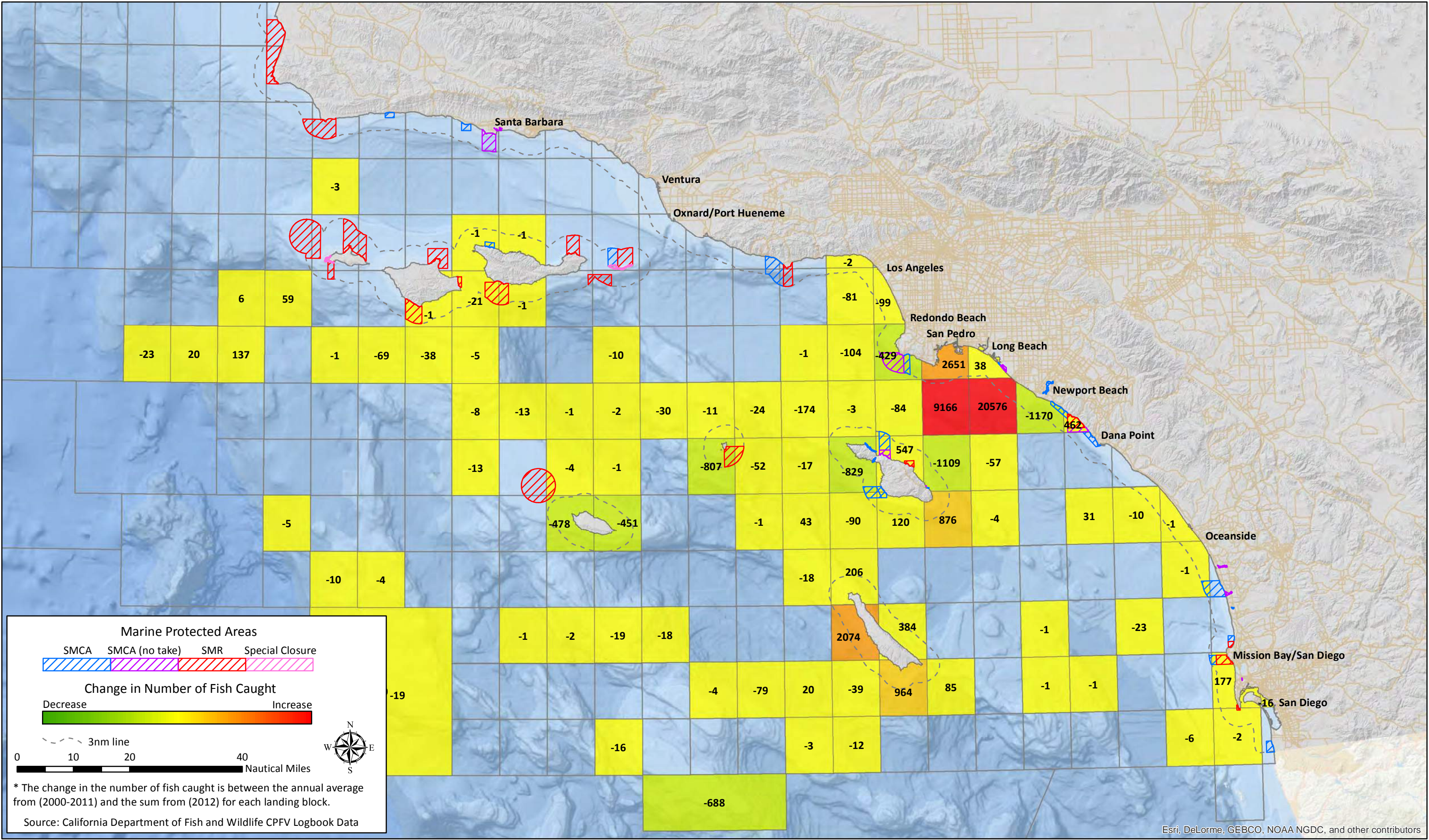

Esri, DeLorme, GEBCO, NOAA NGDC, and other contributors

California South Coast Commercial Passenger Fishing Vessel Landing Blocks – Spatial Change Analysis*

Pre MPA (2000-2011) to Post MPA (2012) – Newport Beach – Number of Fish Caught – All Fisheries

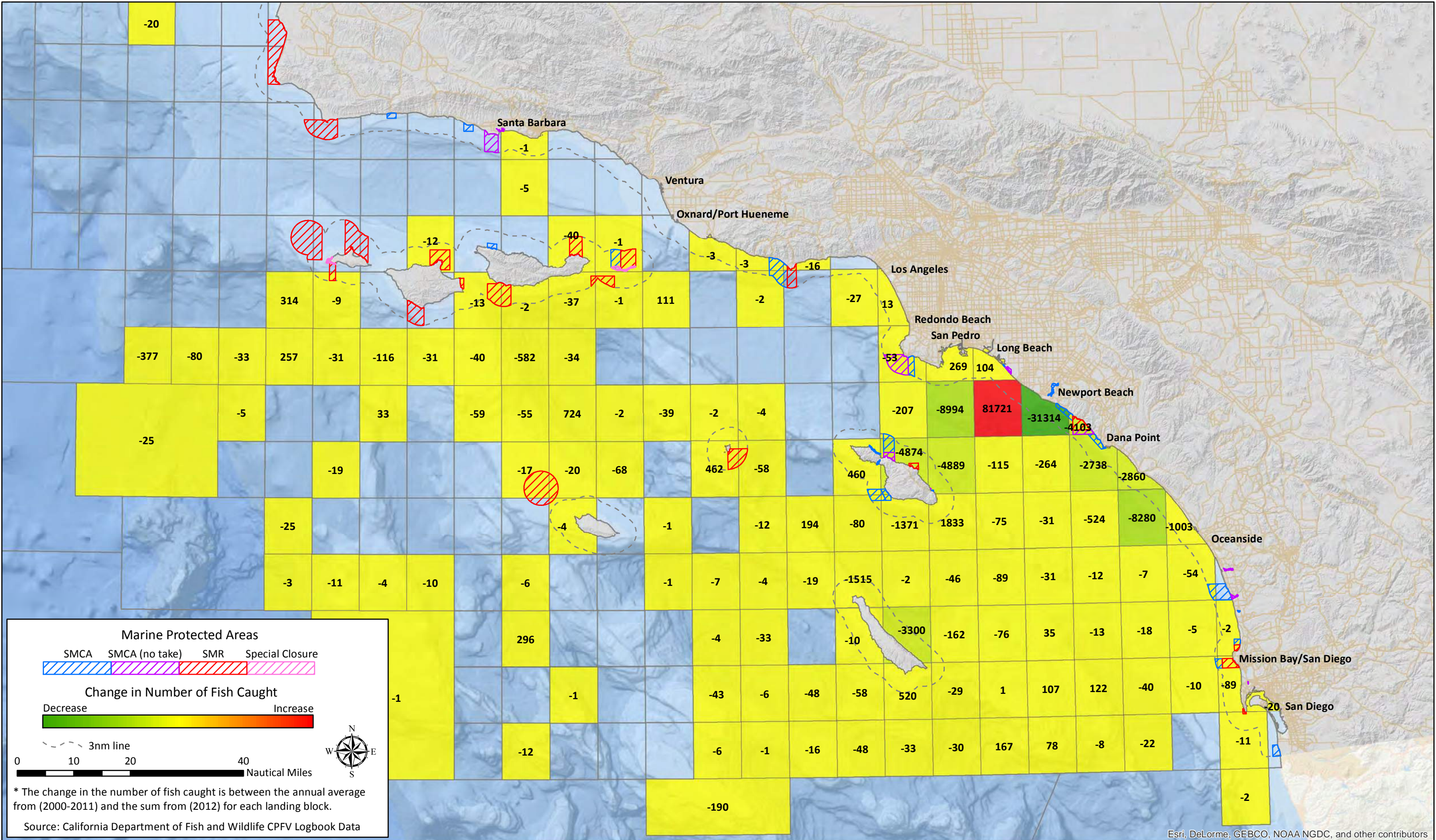

Esri, DeLorme, GEBCO, NOAA NGDC, and other contributors

California South Coast Commercial Passenger Fishing Vessel Landing Blocks – Spatial Change Analysis*

Pre MPA (2000-2011) to Post MPA (2012) – Newport Beach – Number of Fish Caught – Barred sand bass

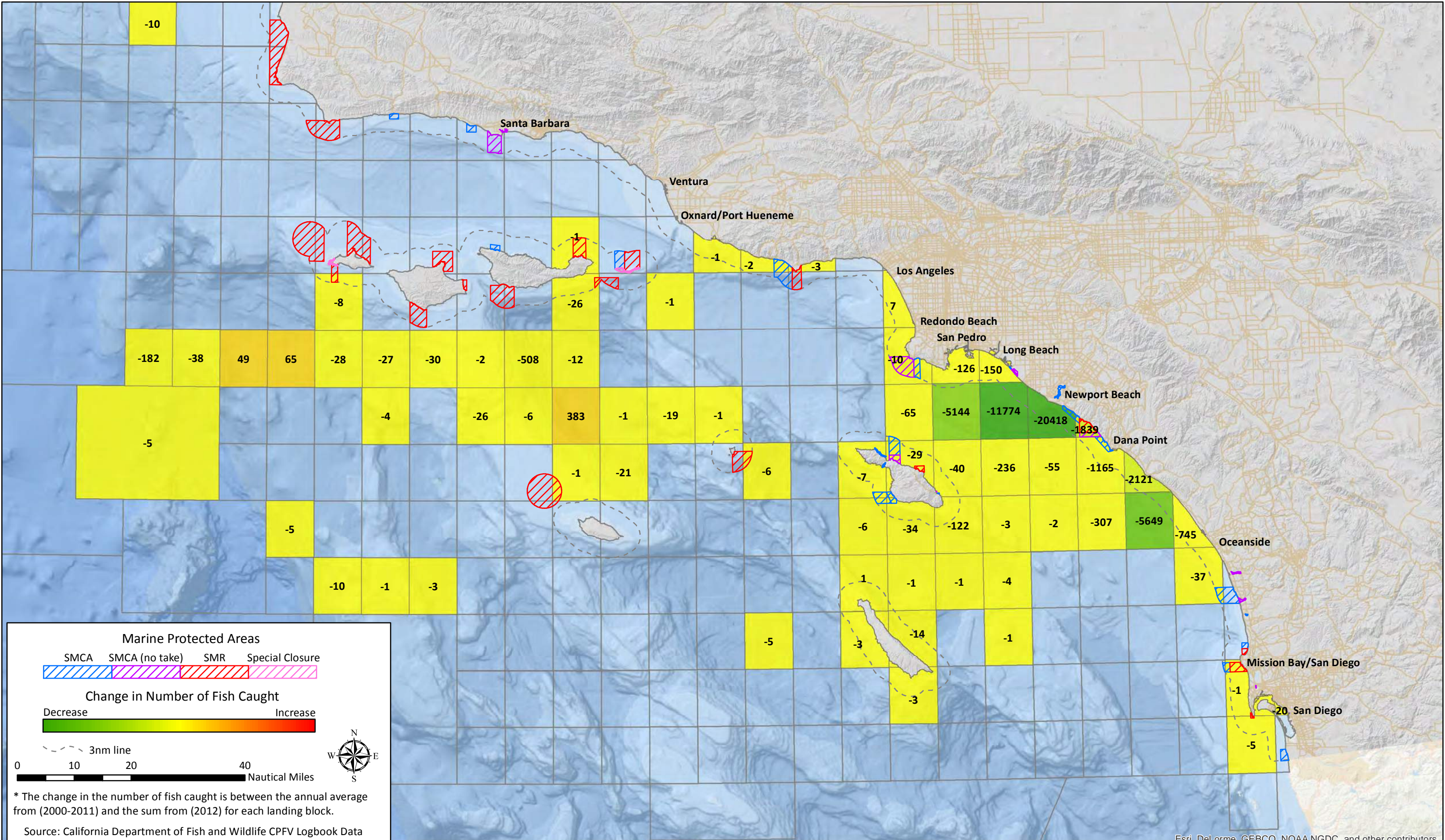

Esri, DeLorme, GEBCO, NOAA NGDC, and other contributors

California South Coast Commercial Passenger Fishing Vessel Landing Blocks – Spatial Change Analysis*

Pre MPA (2000-2011) to Post MPA (2012) – Newport Beach – Number of Fish Caught – California barracuda

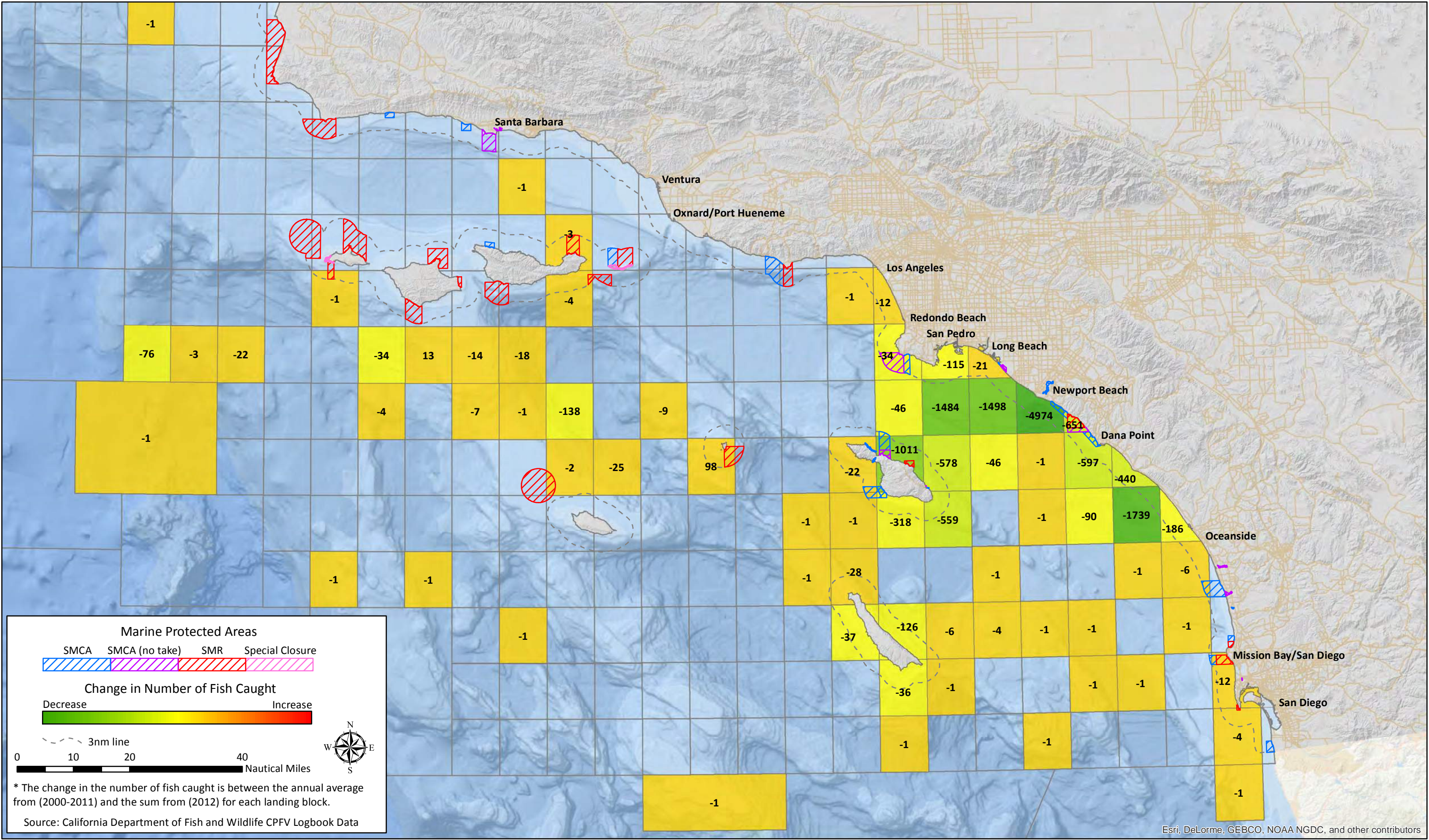

Esri, DeLorme, GEBCO, NOAA NGDC, and other contributors

California South Coast Commercial Passenger Fishing Vessel Landing Blocks – Spatial Change Analysis*

Pre MPA (2000-2011) to Post MPA (2012) – Newport Beach – Number of Fish Caught – California scorpionfish

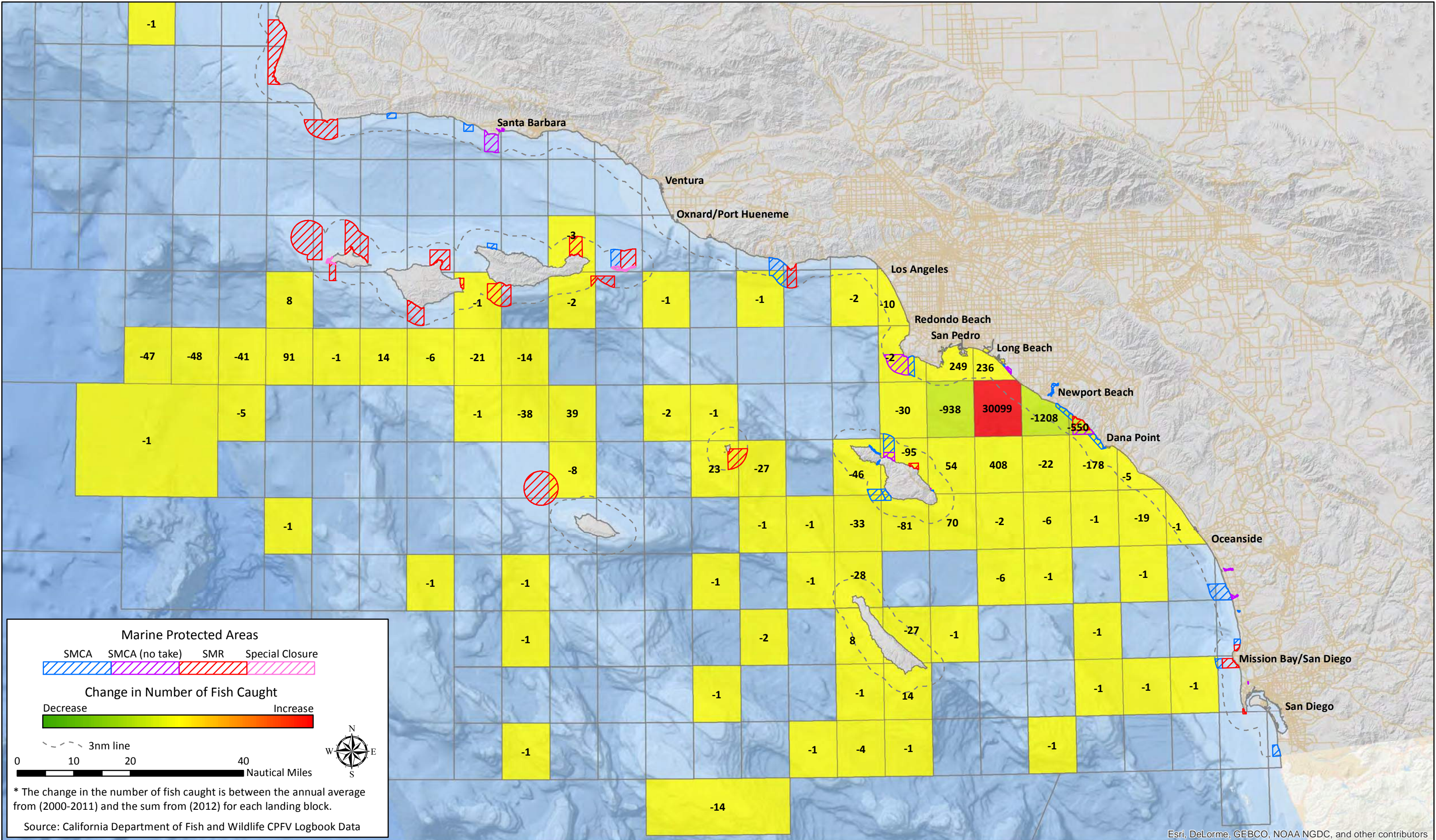

Esri, DeLorme, GEBCO, NOAA NGDC, and other contributors

California South Coast Commercial Passenger Fishing Vessel Landing Blocks – Spatial Change Analysis*

Pre MPA (2000-2011) to Post MPA (2012) – Newport Beach – Number of Fish Caught – Kelp bass

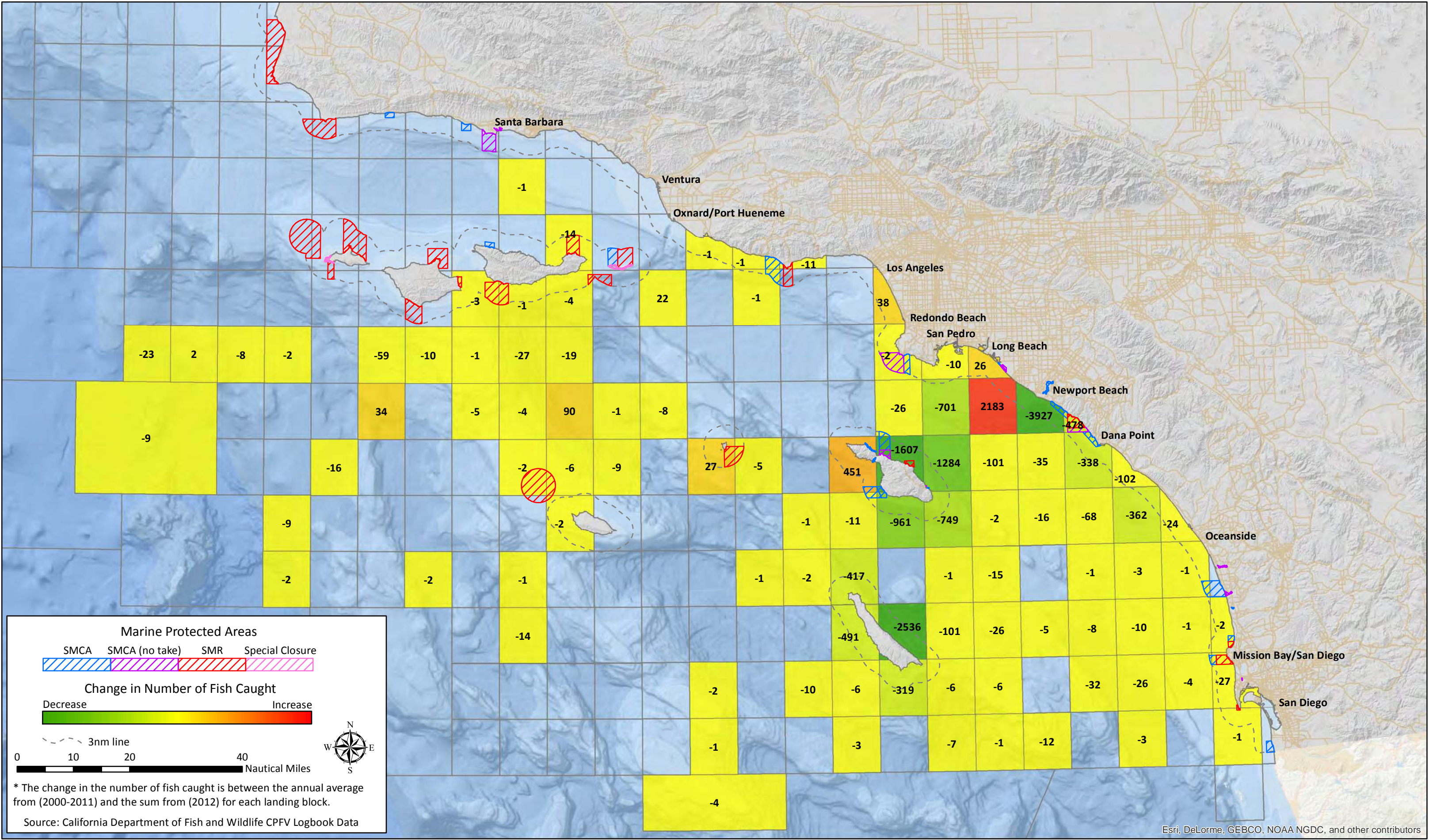

Esri, DeLorme, GEBCO, NOAA NGDC, and other contributors

California South Coast Commercial Passenger Fishing Vessel Landing Blocks – Spatial Change Analysis*

Pre MPA (2000-2011) to Post MPA (2012) – Newport Beach – Number of Fish Caught – Pacific bonito

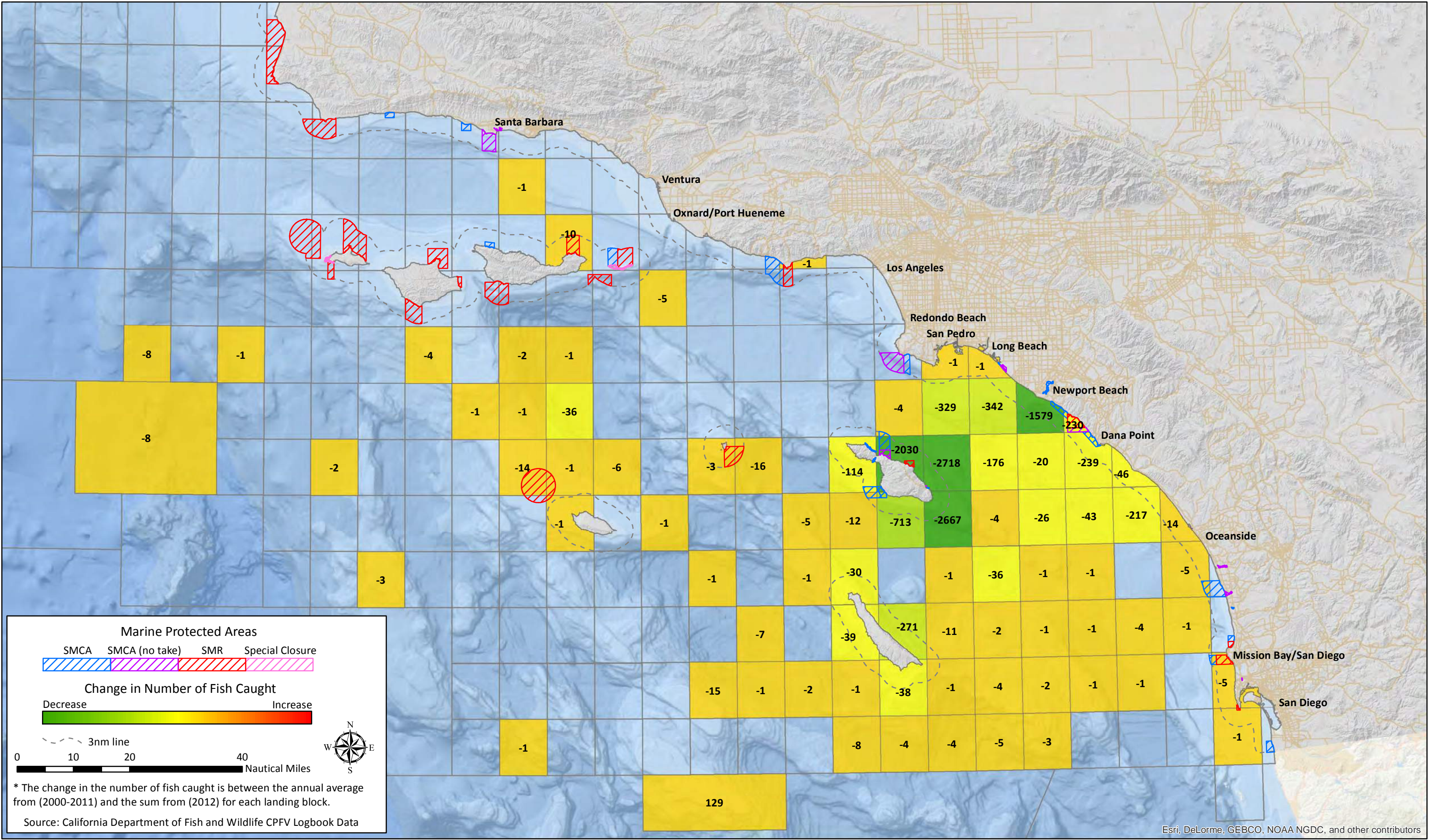

Esri, DeLorme, GEBCO, NOAA NGDC, and other contributors

California South Coast Commercial Passenger Fishing Vessel Landing Blocks – Spatial Change Analysis*

Pre MPA (2000-2011) to Post MPA (2012) – Newport Beach – Number of Fish Caught – Rockfish

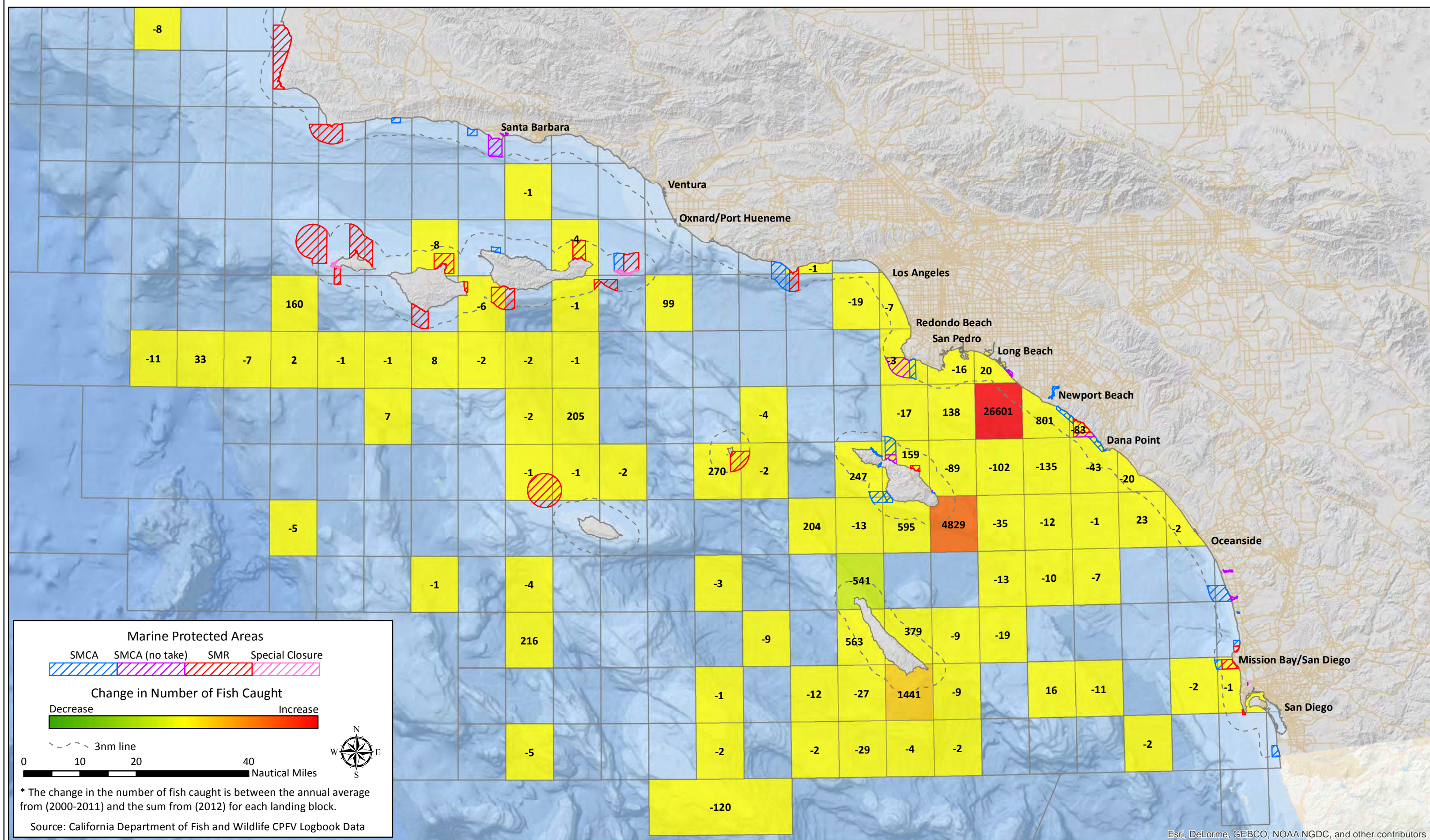

California South Coast Commercial Passenger Fishing Vessel Landing Blocks – Spatial Change Analysis*

Pre MPA (2000-2011) to Post MPA (2012) – Dana Point – Number of Fish Caught – All Fisheries

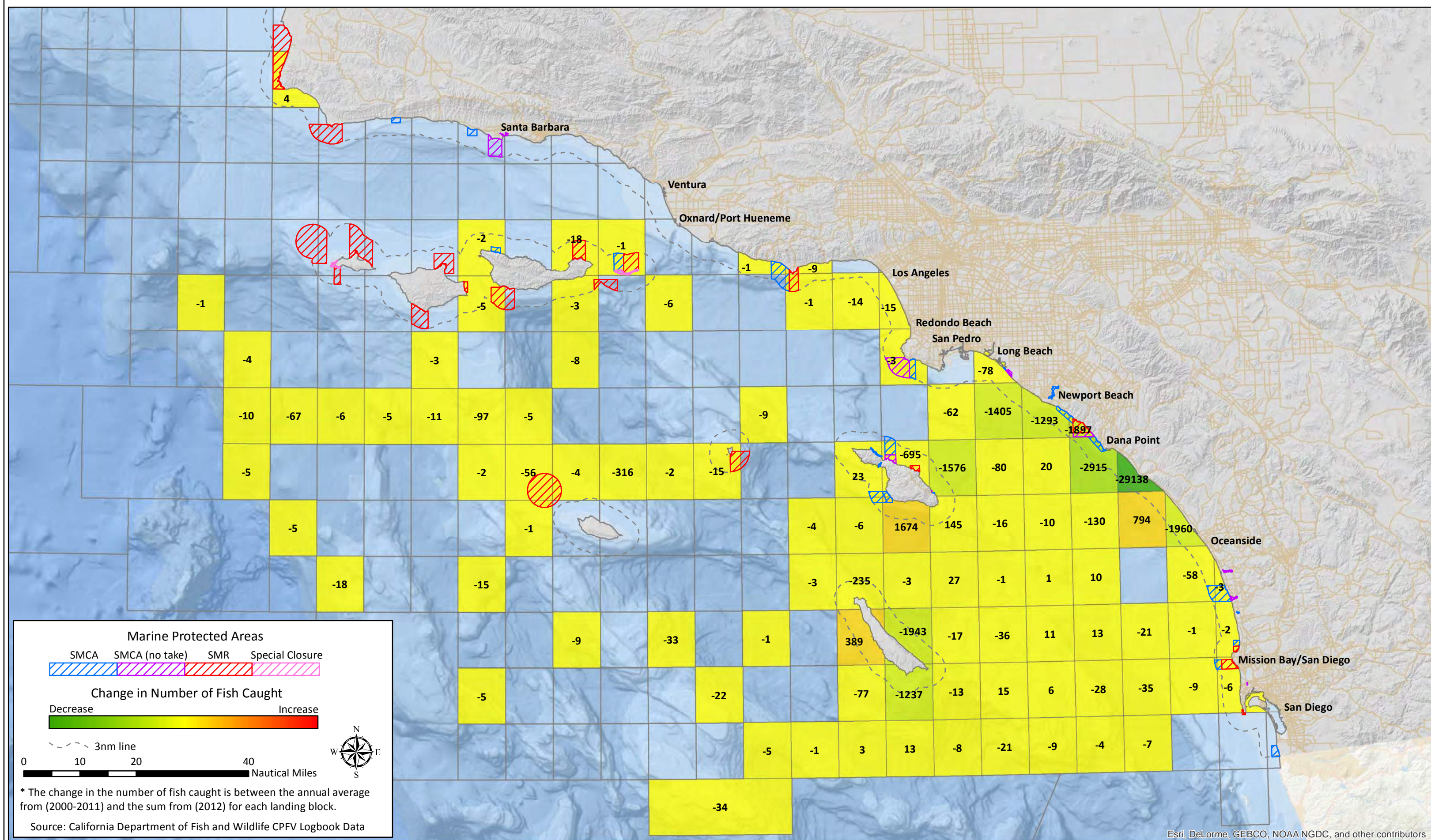

California South Coast Commercial Passenger Fishing Vessel Landing Blocks – Spatial Change Analysis*

Pre MPA (2000-2011) to Post MPA (2012) – Dana Point – Number of Fish Caught – Barred sand bass

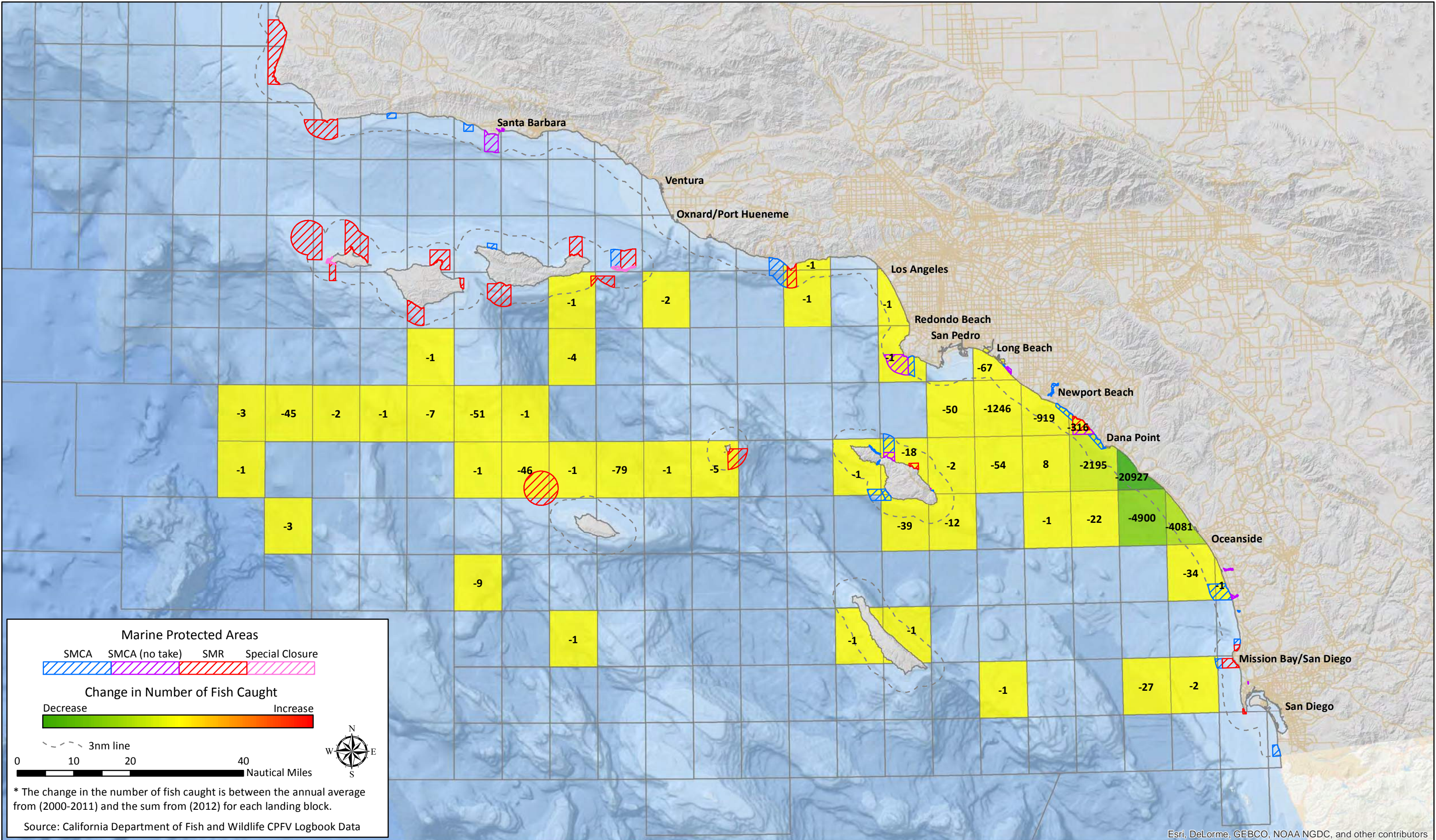

Esri, DeLorme, GEBCO, NOAA NGDC, and other contributors

California South Coast Commercial Passenger Fishing Vessel Landing Blocks – Spatial Change Analysis*

Pre MPA (2000-2011) to Post MPA (2012) – Dana Point – Number of Fish Caught – California barracuda

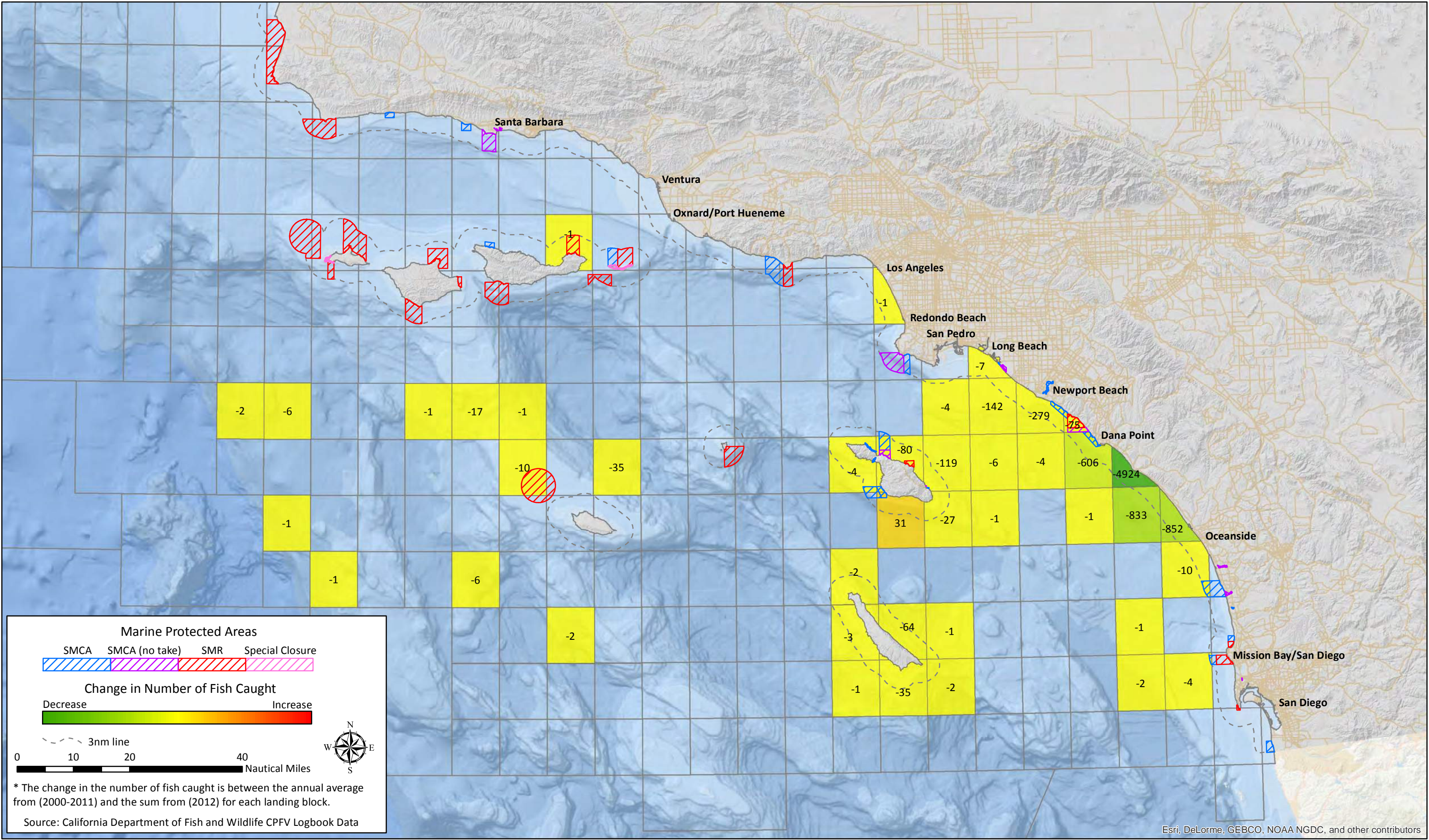

California South Coast Commercial Passenger Fishing Vessel Landing Blocks – Spatial Change Analysis*

Pre MPA (2000-2011) to Post MPA (2012) – Dana Point – Number of Fish Caught – Kelp bass

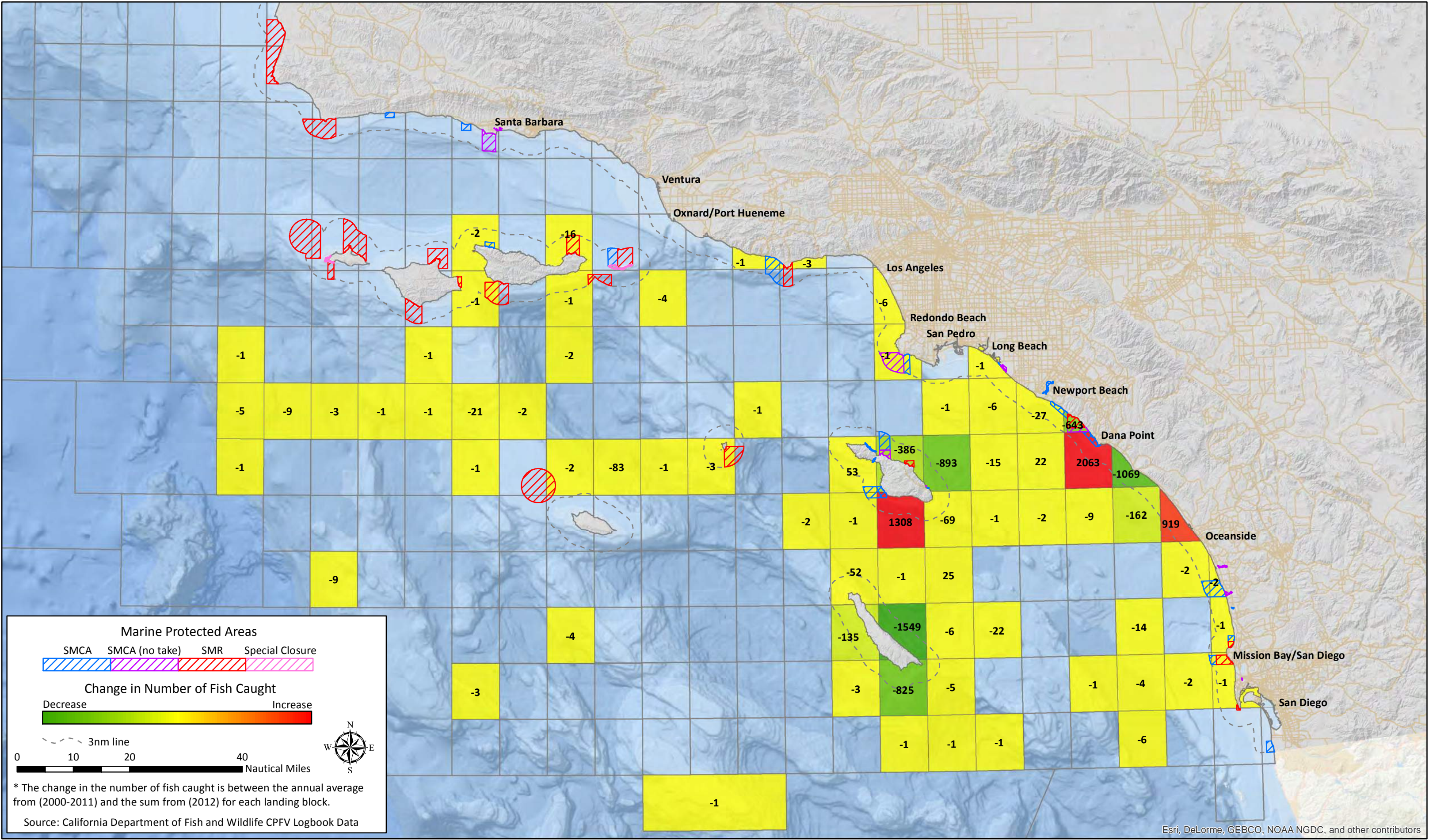

Esri, DeLorme, GEBCO, NOAA NGDC, and other contributors

California South Coast Commercial Passenger Fishing Vessel Landing Blocks – Spatial Change Analysis*

Pre MPA (2000-2011) to Post MPA (2012) – Dana Point – Number of Fish Caught – Mackerel

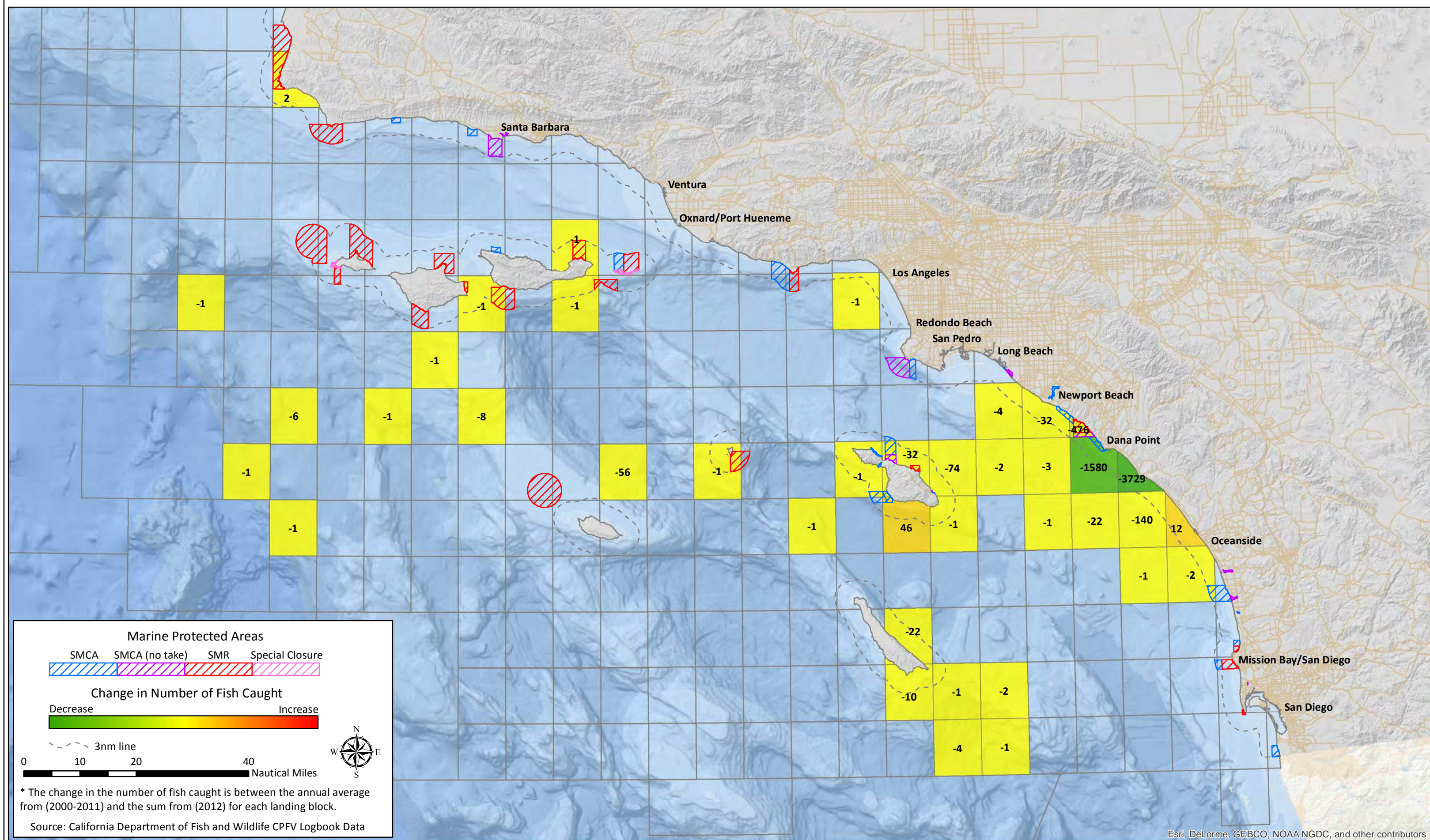

California South Coast Commercial Passenger Fishing Vessel Landing Blocks – Spatial Change Analysis*

Pre MPA (2000-2011) to Post MPA (2012) – Dana Point – Number of Fish Caught – Rockfish

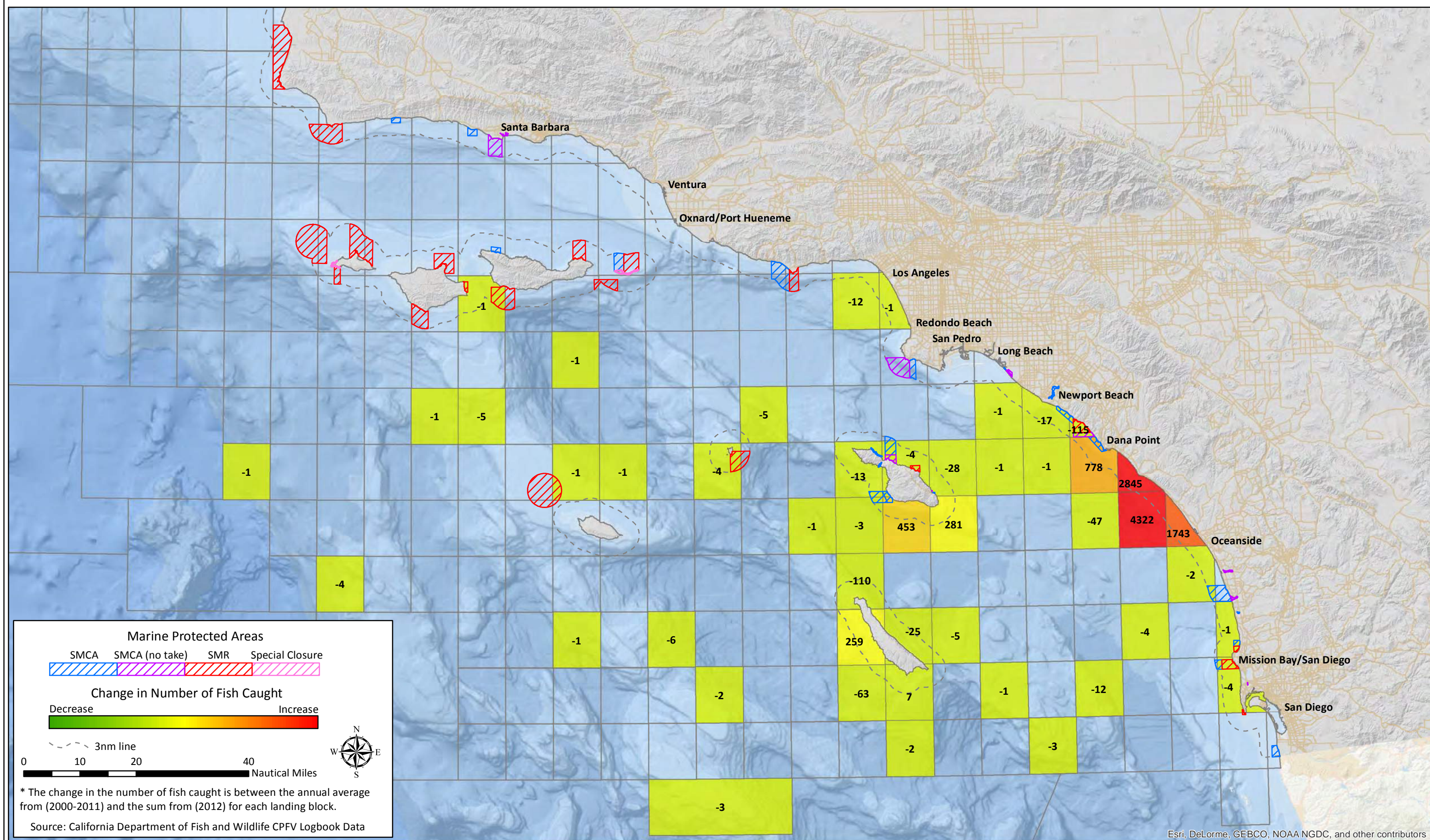

California South Coast Commercial Passenger Fishing Vessel Landing Blocks – Spatial Change Analysis*

Pre MPA (2000-2011) to Post MPA (2012) – Oceanside – Number of Fish Caught – All Fisheries

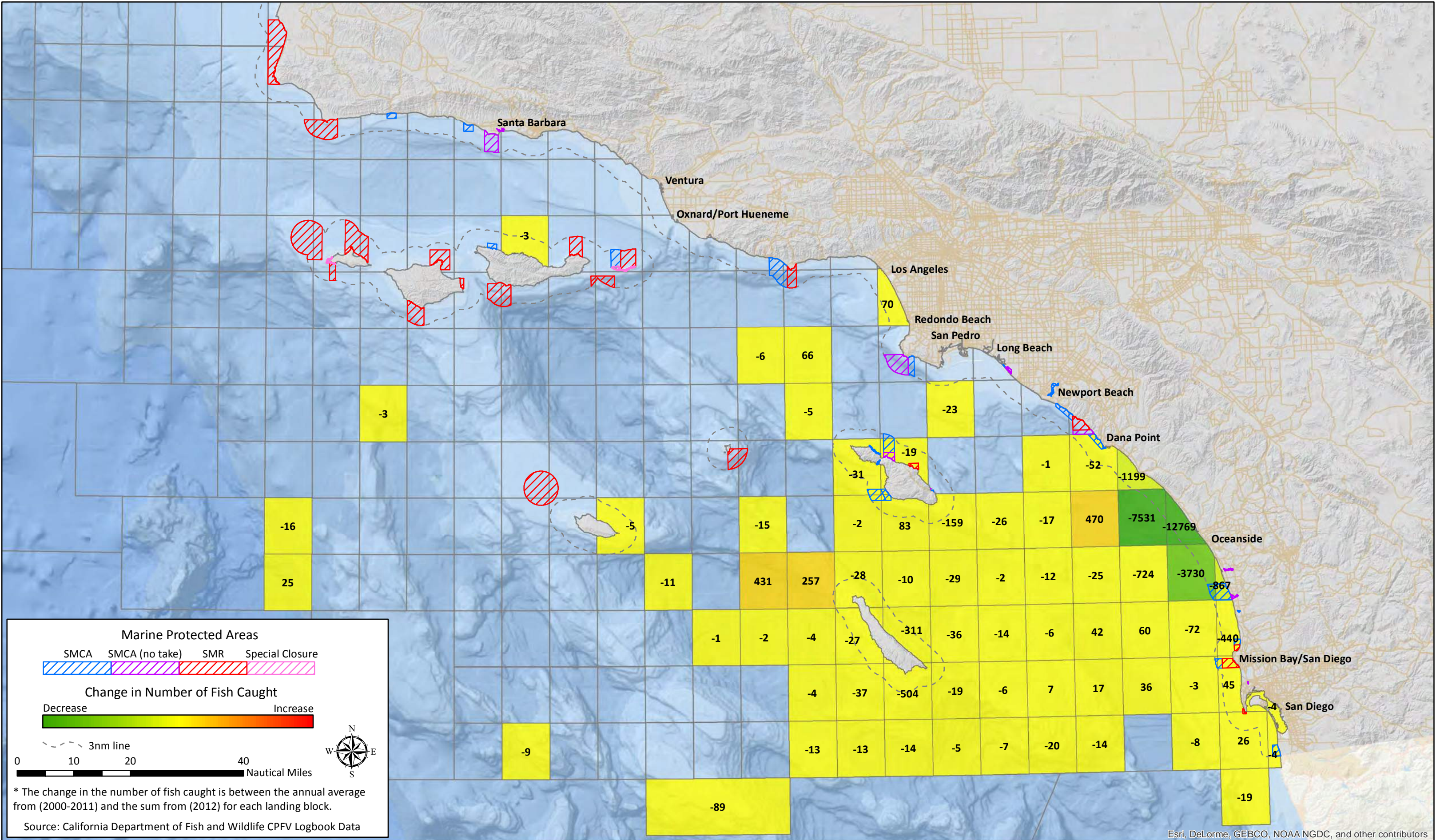

Esri, DeLorme, GEBCO, NOAA NGDC, and other contributors

California South Coast Commercial Passenger Fishing Vessel Landing Blocks – Spatial Change Analysis*

Pre MPA (2000-2011) to Post MPA (2012) – Oceanside – Number of Fish Caught – Banded sand bass

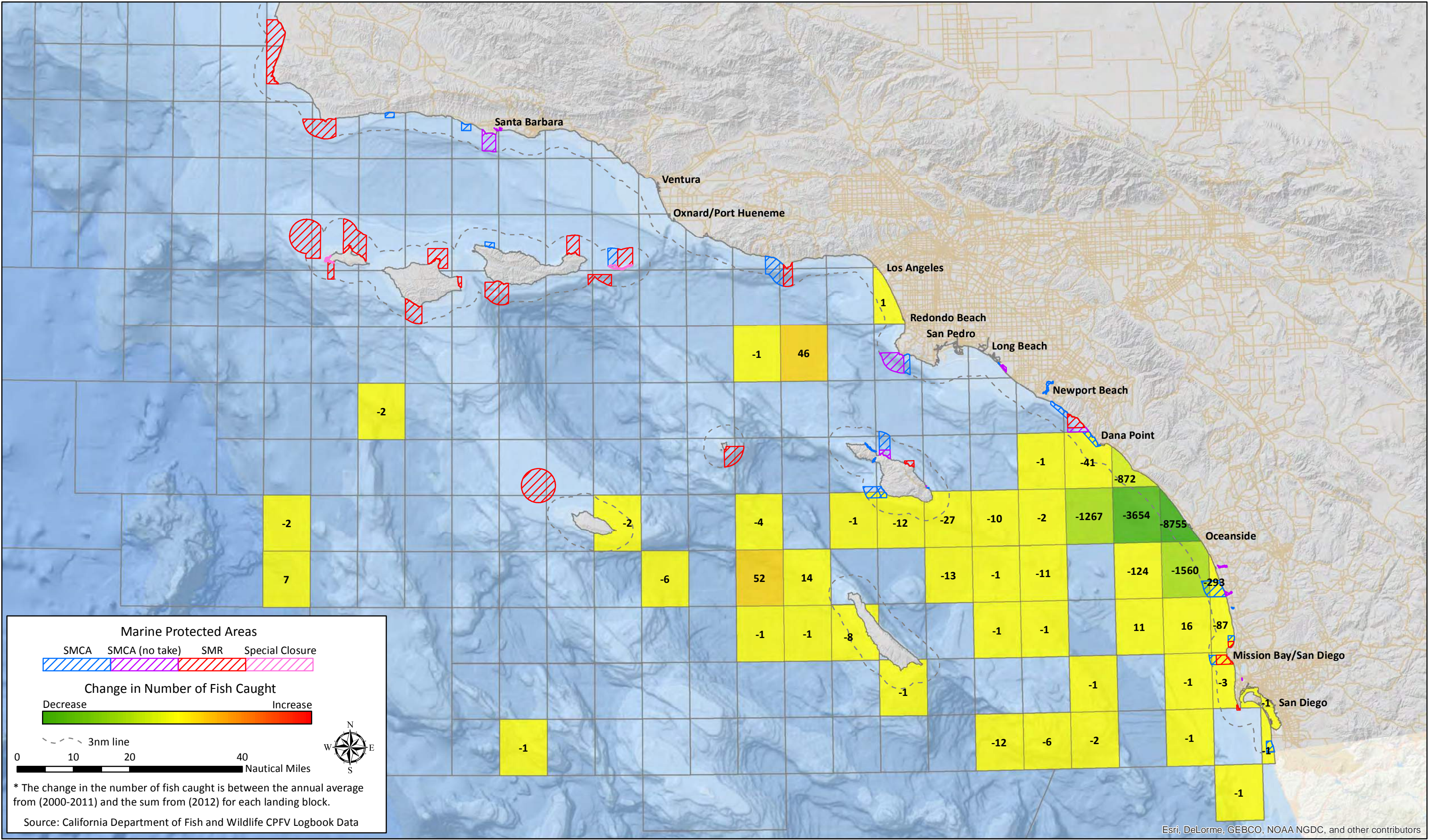

California South Coast Commercial Passenger Fishing Vessel Landing Blocks – Spatial Change Analysis*

Pre MPA (2000-2011) to Post MPA (2012) – Oceanside – Number of Fish Caught – California barracuda

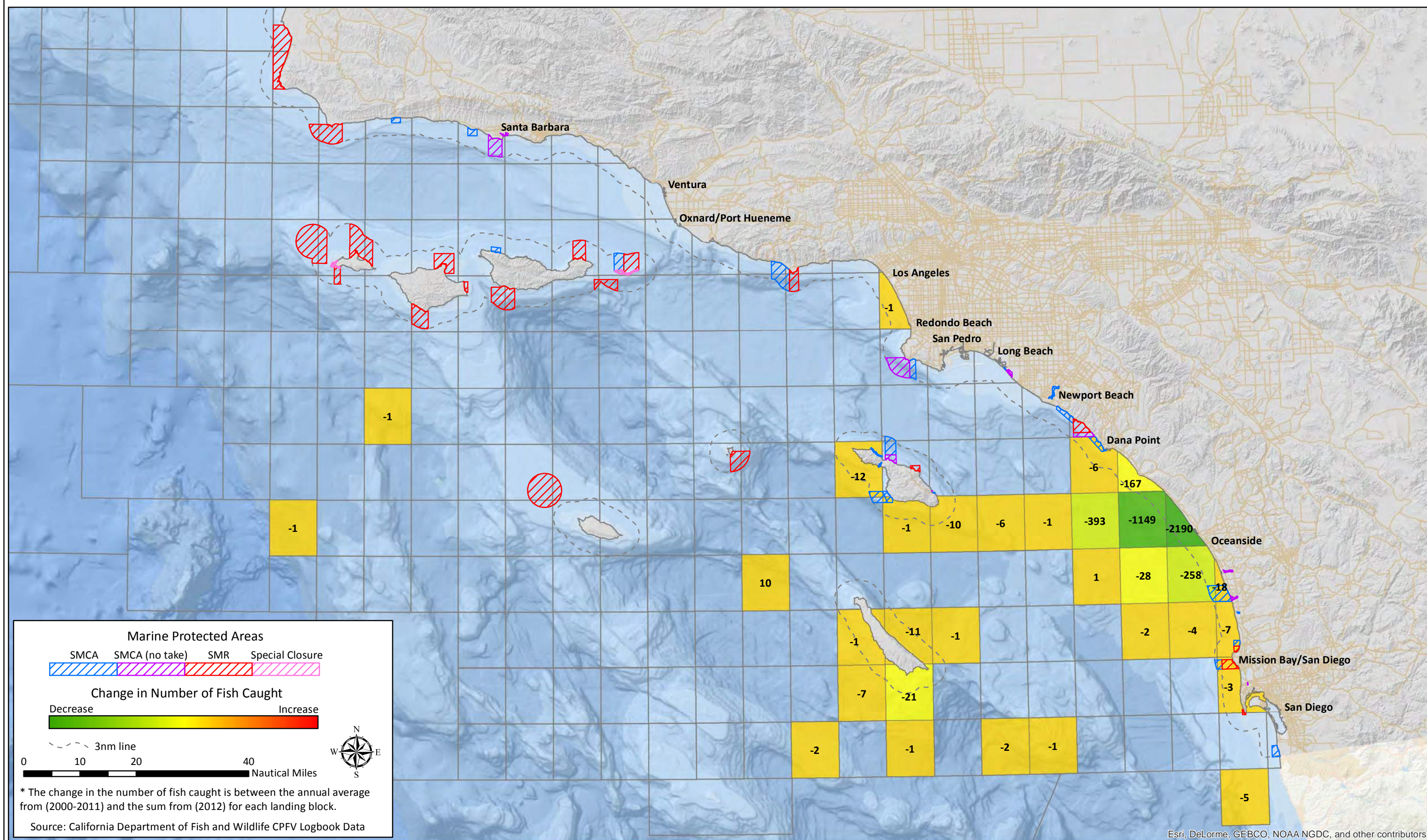

Esri, DeLorme, GEBCO, NOAA NGDC, and other contributors

California South Coast Commercial Passenger Fishing Vessel Landing Blocks – Spatial Change Analysis*

Pre MPA (2000-2011) to Post MPA (2012) – Oceanside – Number of Fish Caught – California scorpionfish

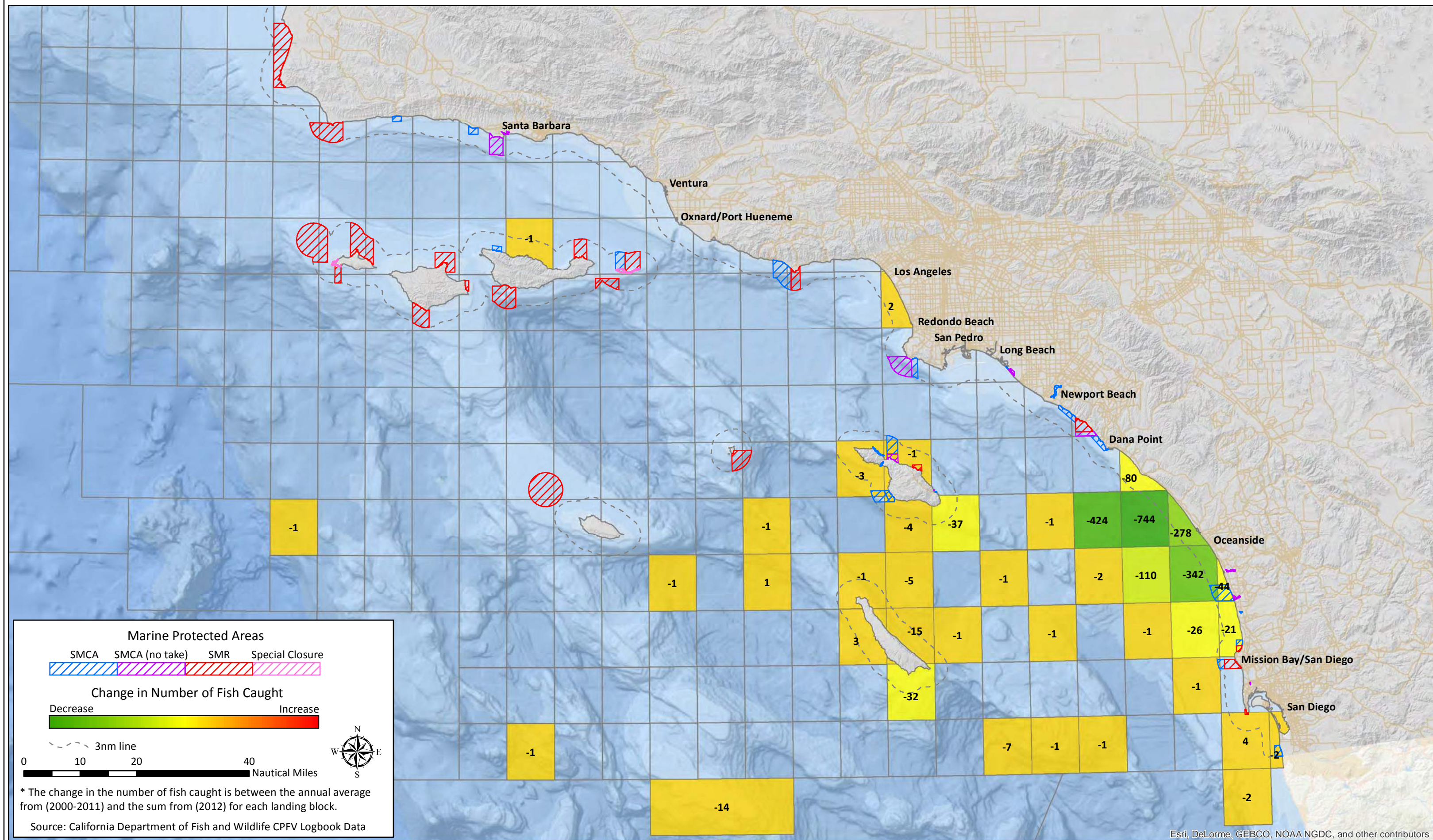

California South Coast Commercial Passenger Fishing Vessel Landing Blocks – Spatial Change Analysis*

Pre MPA (2000-2011) to Post MPA (2012) – Oceanside – Number of Fish Caught – Kelp bass

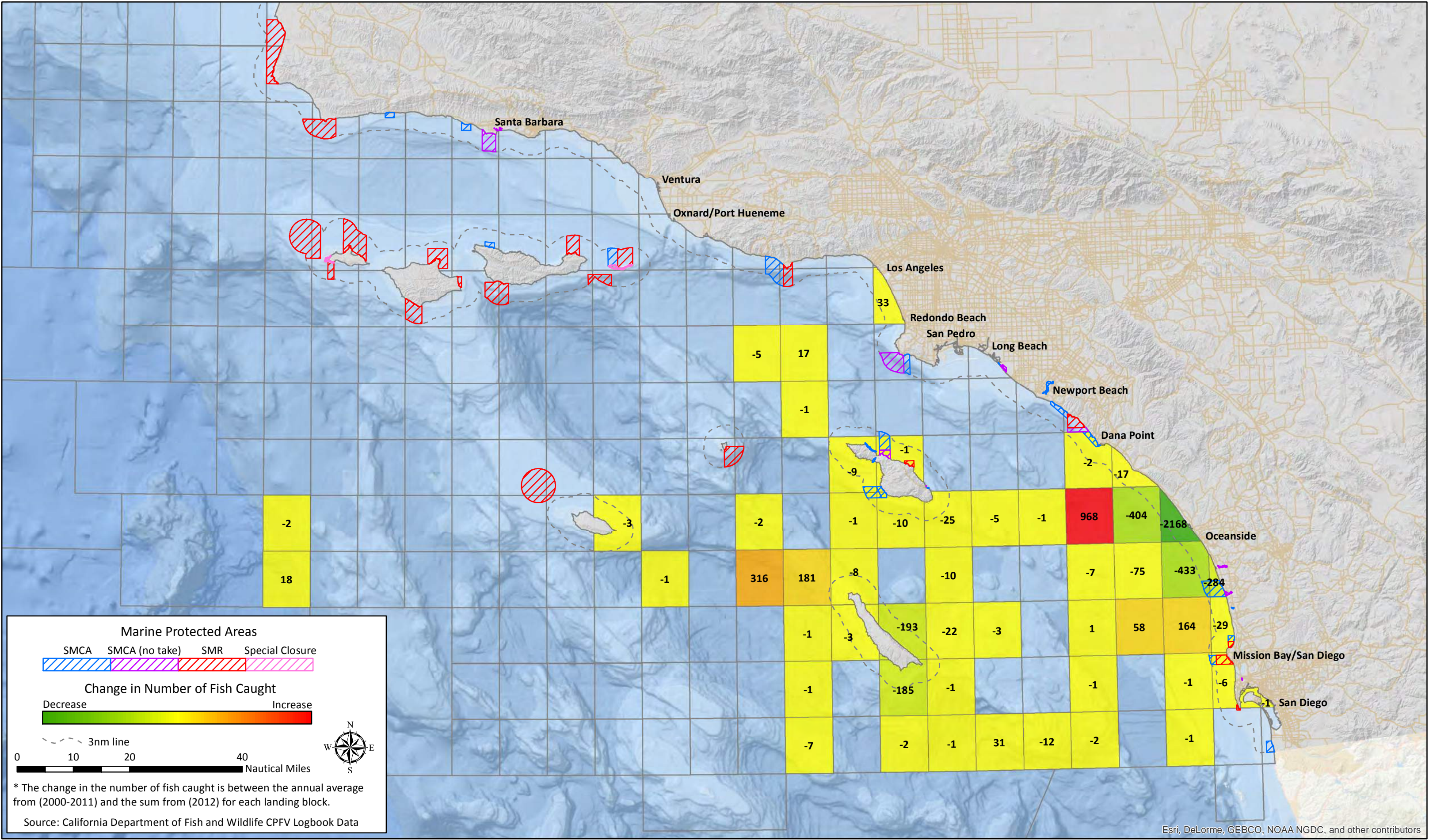

Esri, DeLorme, GEBCO, NOAA NGDC, and other contributors

California South Coast Commercial Passenger Fishing Vessel Landing Blocks – Spatial Change Analysis*

Pre MPA (2000-2011) to Post MPA (2012) – Oceanside – Number of Fish Caught – Mackerel

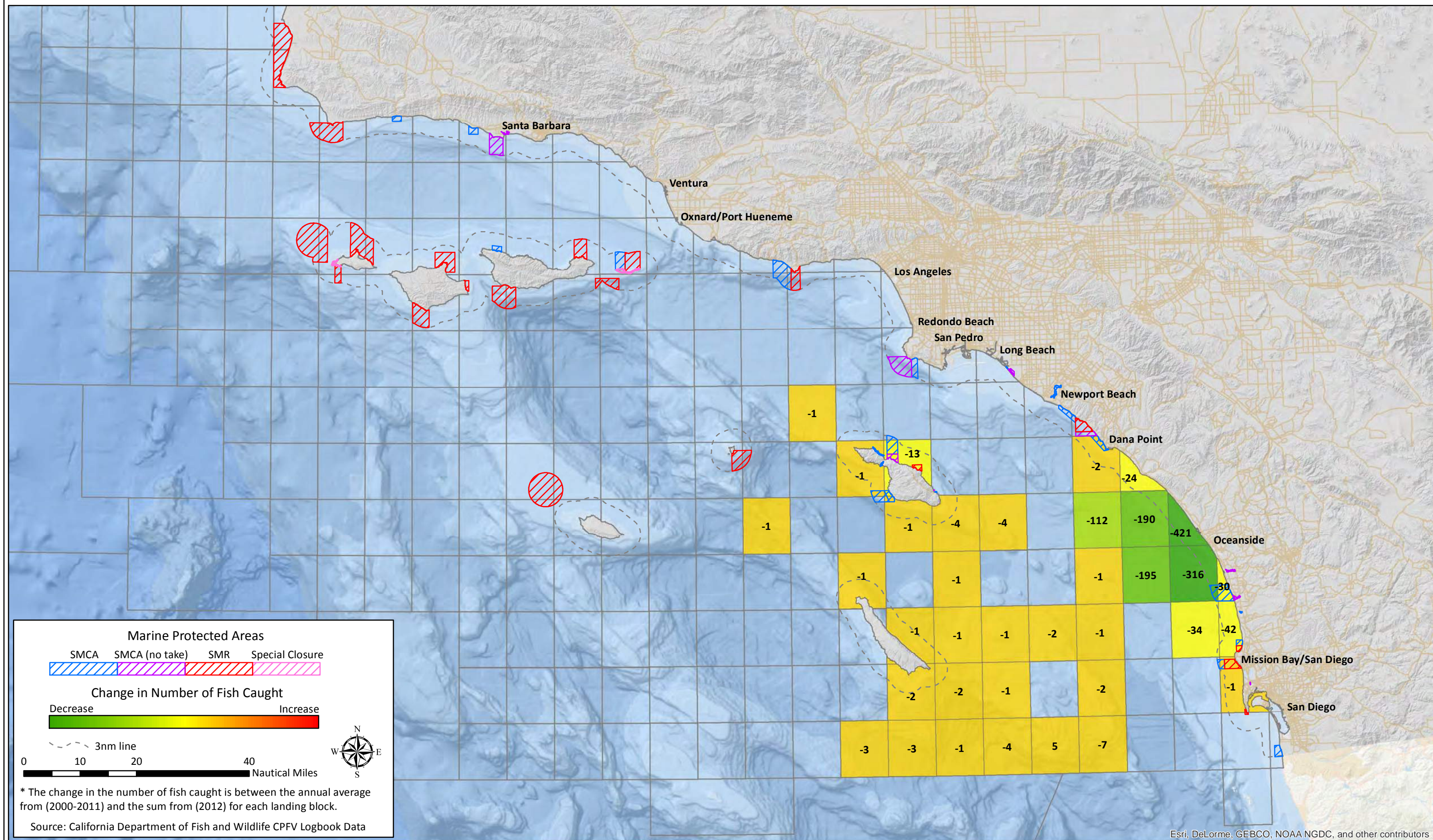

Esri, DeLorme, GEBCO, NOAA NGDC, and other contributors

California South Coast Commercial Passenger Fishing Vessel Landing Blocks – Spatial Change Analysis*

Pre MPA (2000-2011) to Post MPA (2012) – Oceanside – Number of Fish Caught – Rockfish

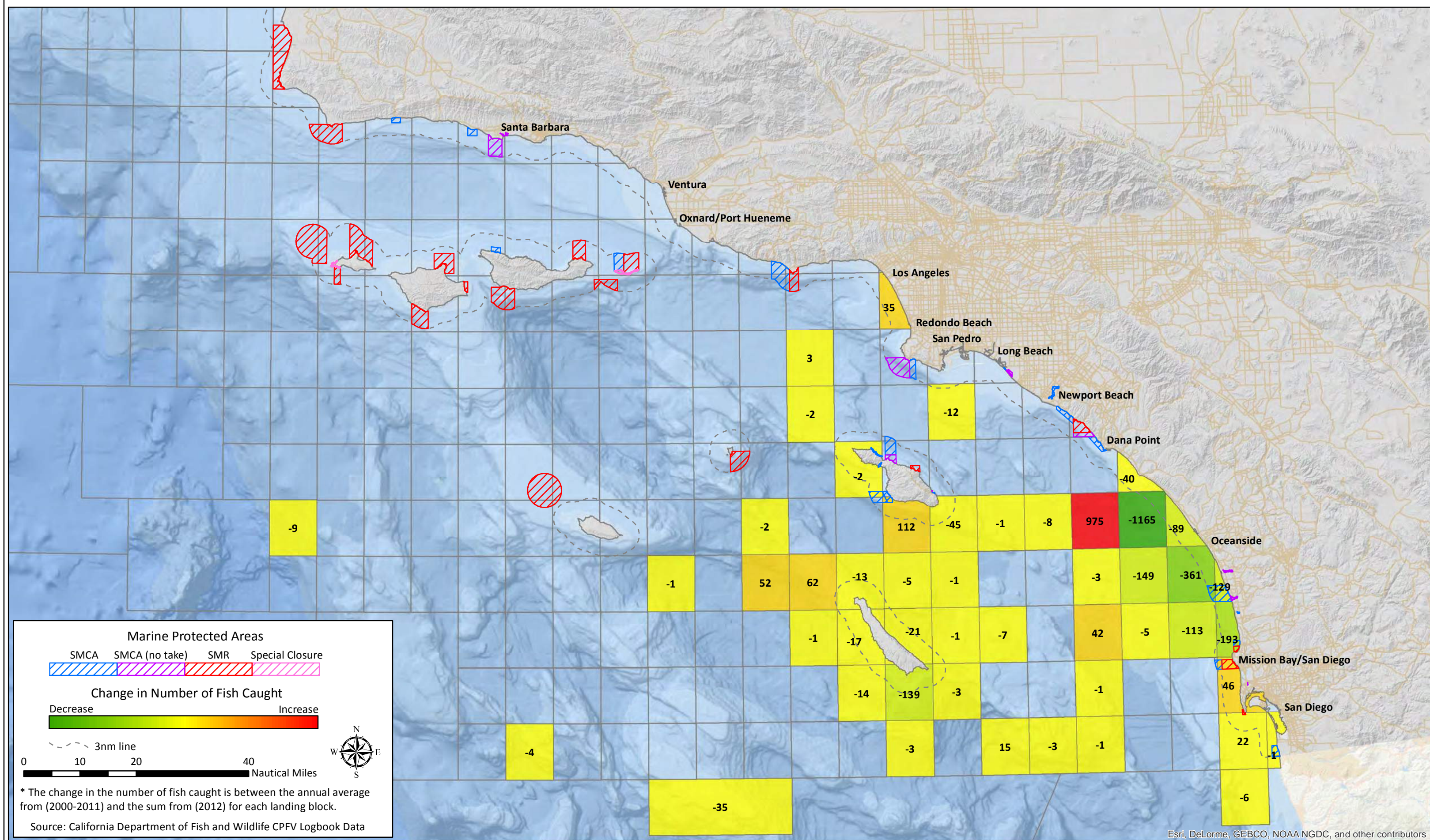

California South Coast Commercial Passenger Fishing Vessel Landing Blocks – Spatial Change Analysis*

Pre MPA (2000-2011) to Post MPA (2012) – Mission Bay/San Diego – Number of Fish Caught – All Fisheries

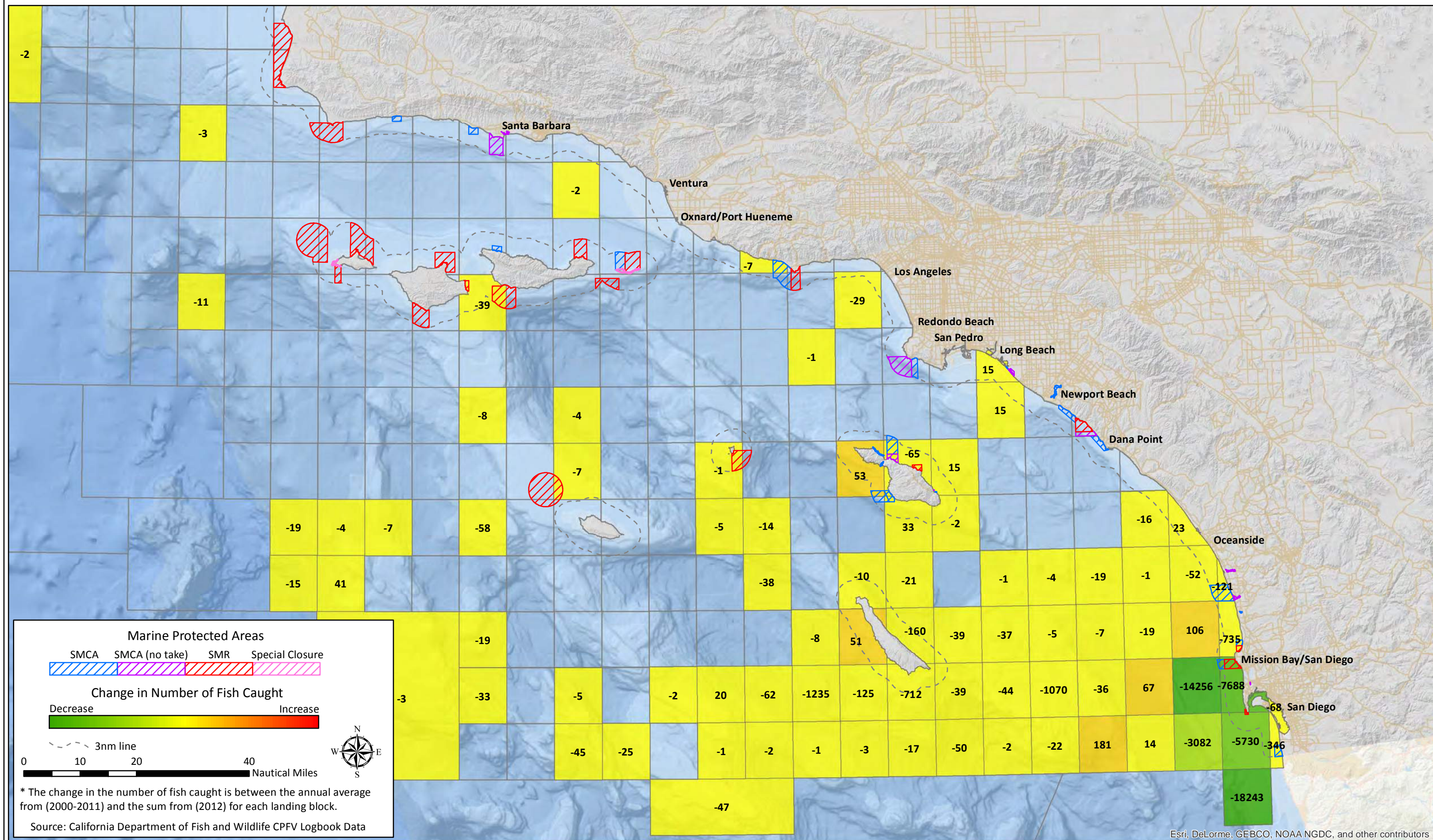

California South Coast Commercial Passenger Fishing Vessel Landing Blocks – Spatial Change Analysis*

Pre MPA (2000-2011) to Post MPA (2012) – Mission Bay/San Diego – Number of Fish Caught – Barred sand bass

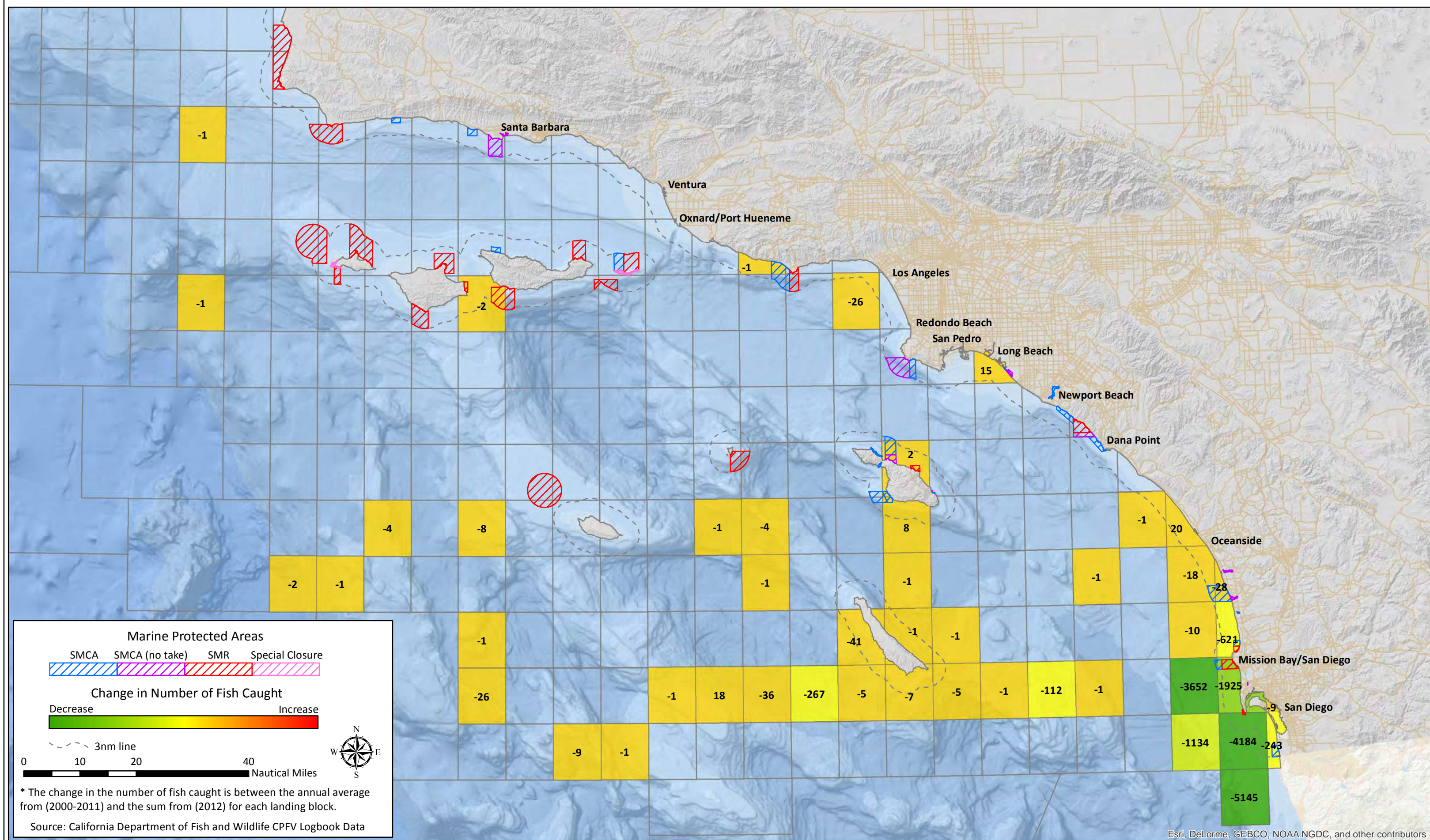

Esri, DeLorme, GEBCO, NOAA NGDC, and other contributors

California South Coast Commercial Passenger Fishing Vessel Landing Blocks – Spatial Change Analysis* Pre MPA (2000-2011) to Post MPA (2012) – Mission Bay/San Diego – Number of Fish Caught – California barracuda

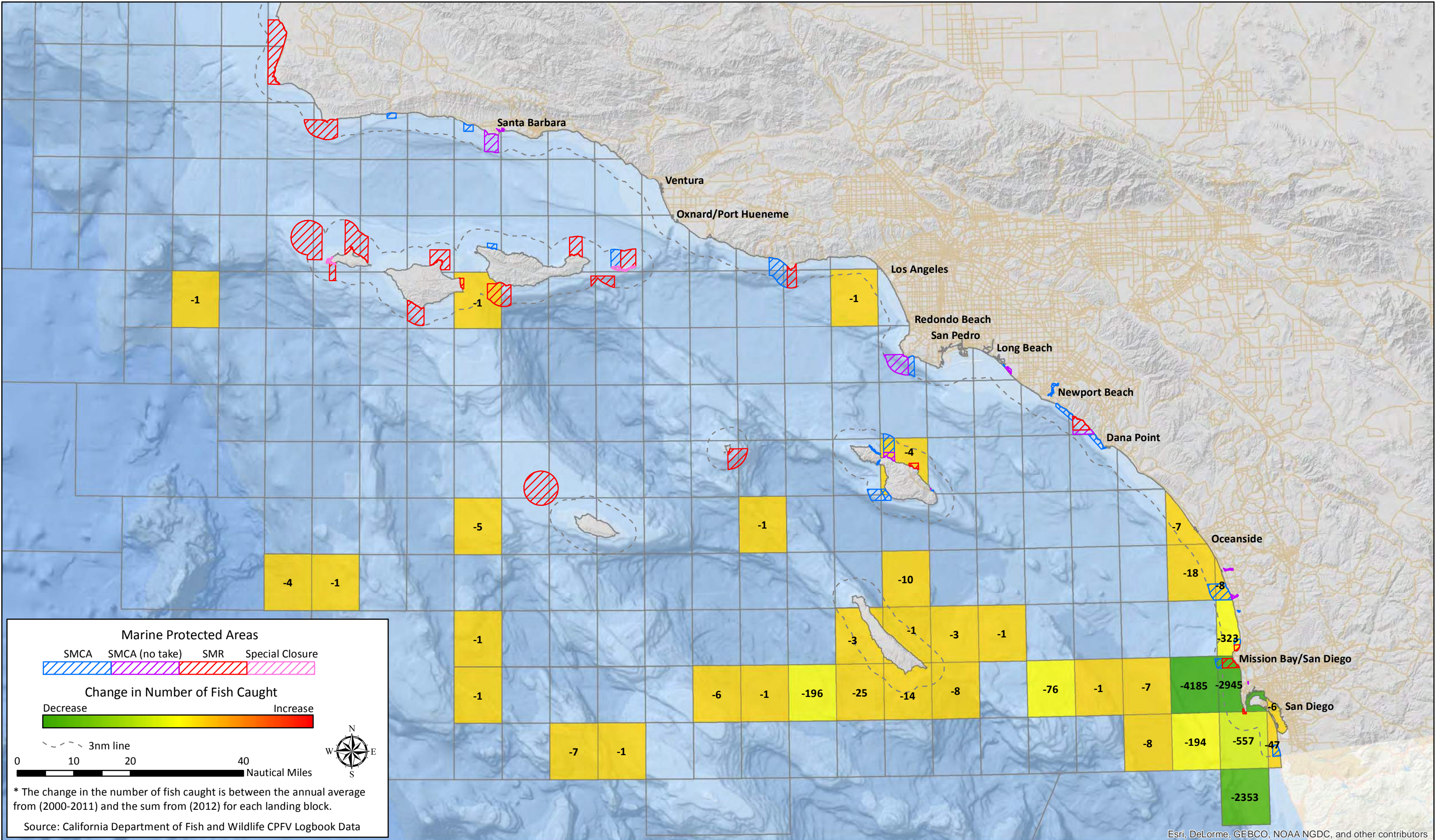

Esri, DeLorme, GEBCO, NOAA NGDC, and other contributors

California South Coast Commercial Passenger Fishing Vessel Landing Blocks – Spatial Change Analysis*

Pre MPA (2000-2011) to Post MPA (2012) – Mission Bay/San Diego – Number of Fish Caught – Kelp bass

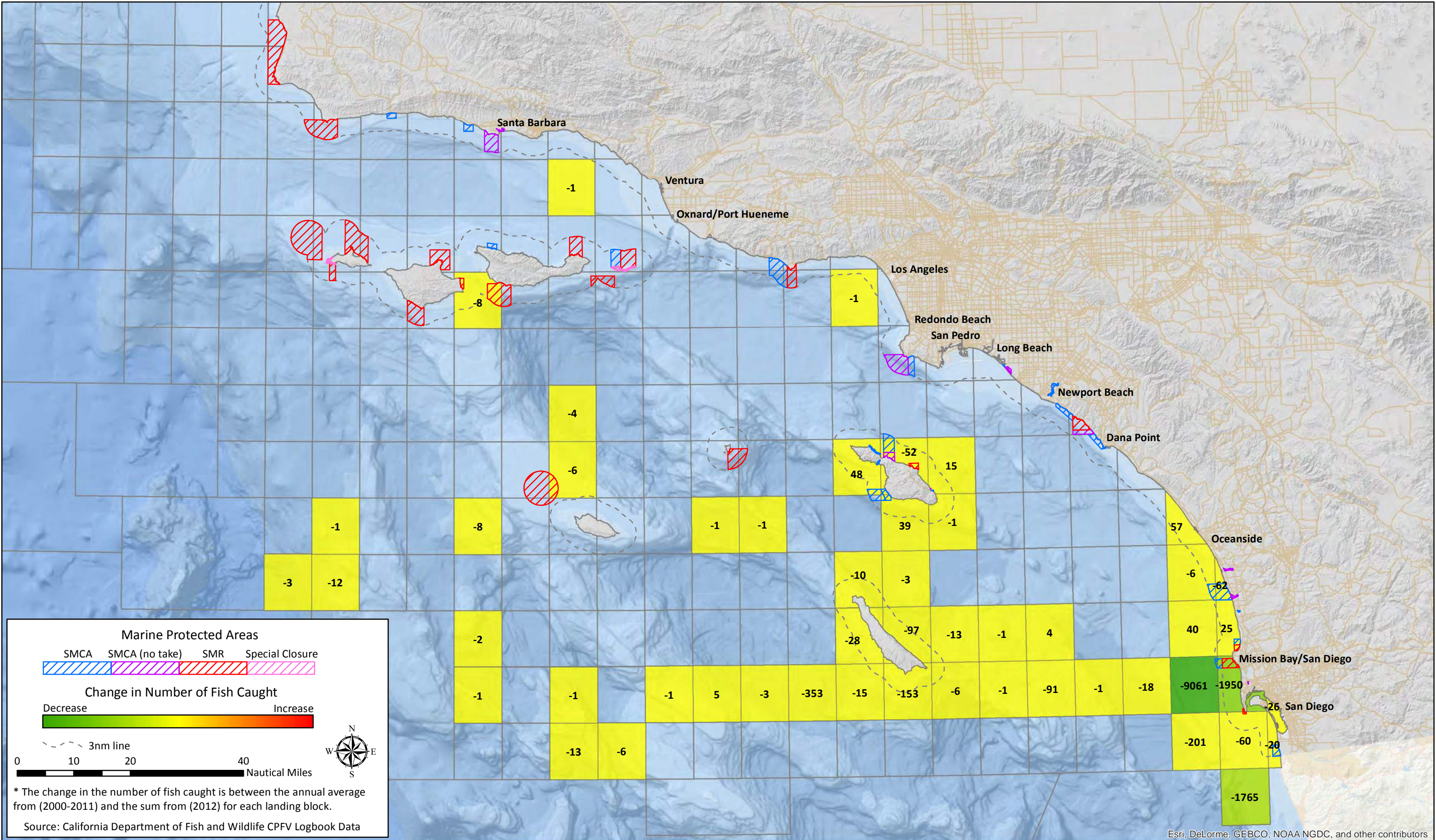

Esri, DeLorme, GEBCO, NOAA NGDC, and other contributors

California South Coast Commercial Passenger Fishing Vessel Landing Blocks – Spatial Change Analysis*

Pre MPA (2000-2011) to Post MPA (2012) – Mission Bay/San Diego – Number of Fish Caught – Rockfish

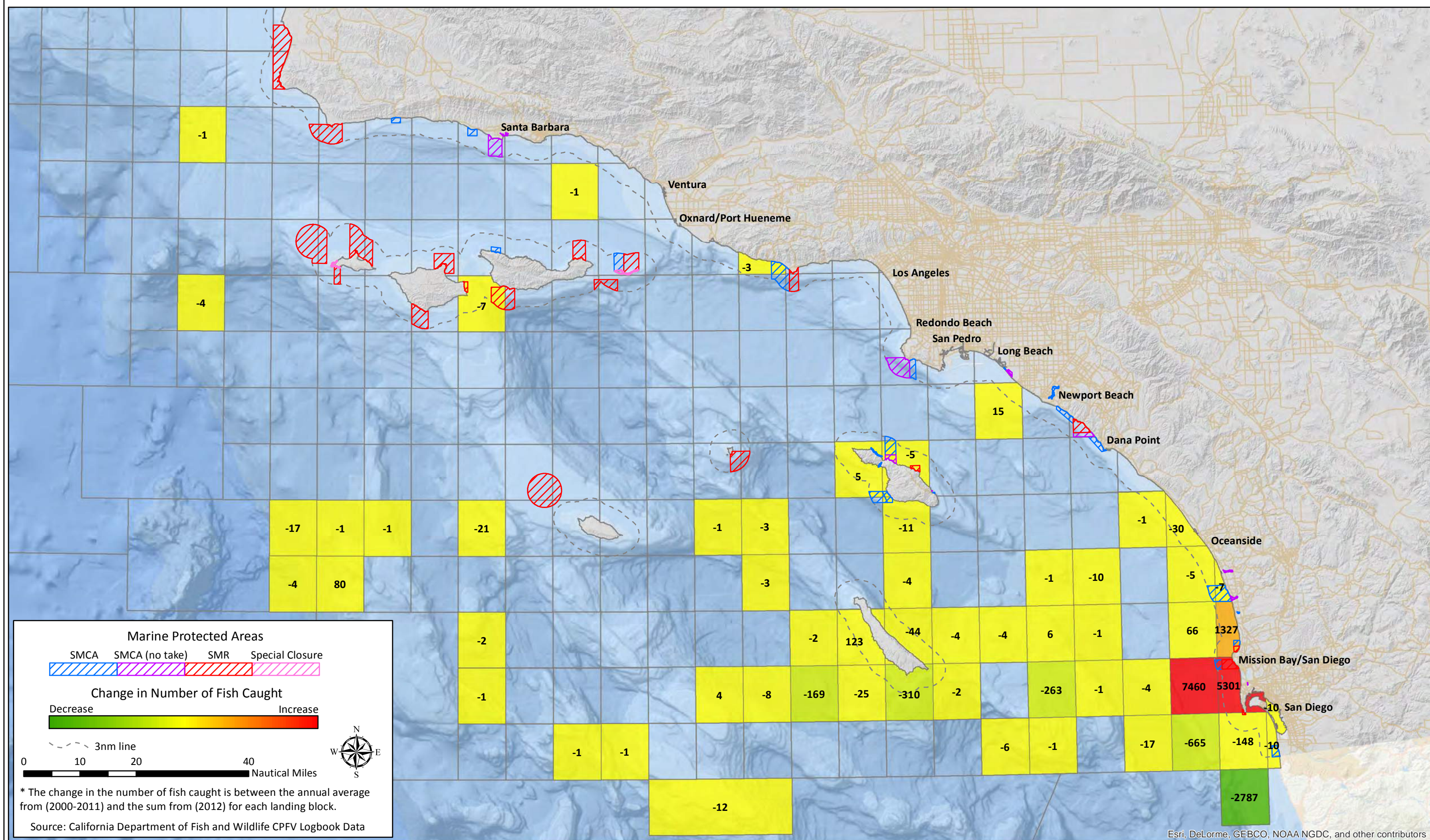

Esri, DeLorme, GEBCO, NOAA NGDC, and other contributors

California South Coast Commercial Passenger Fishing Vessel Landing Blocks – Spatial Change Analysis*

Pre MPA (2000-2011) to Post MPA (2012) – Mission Bay/San Diego – Number of Fish Caught – Yellowtail

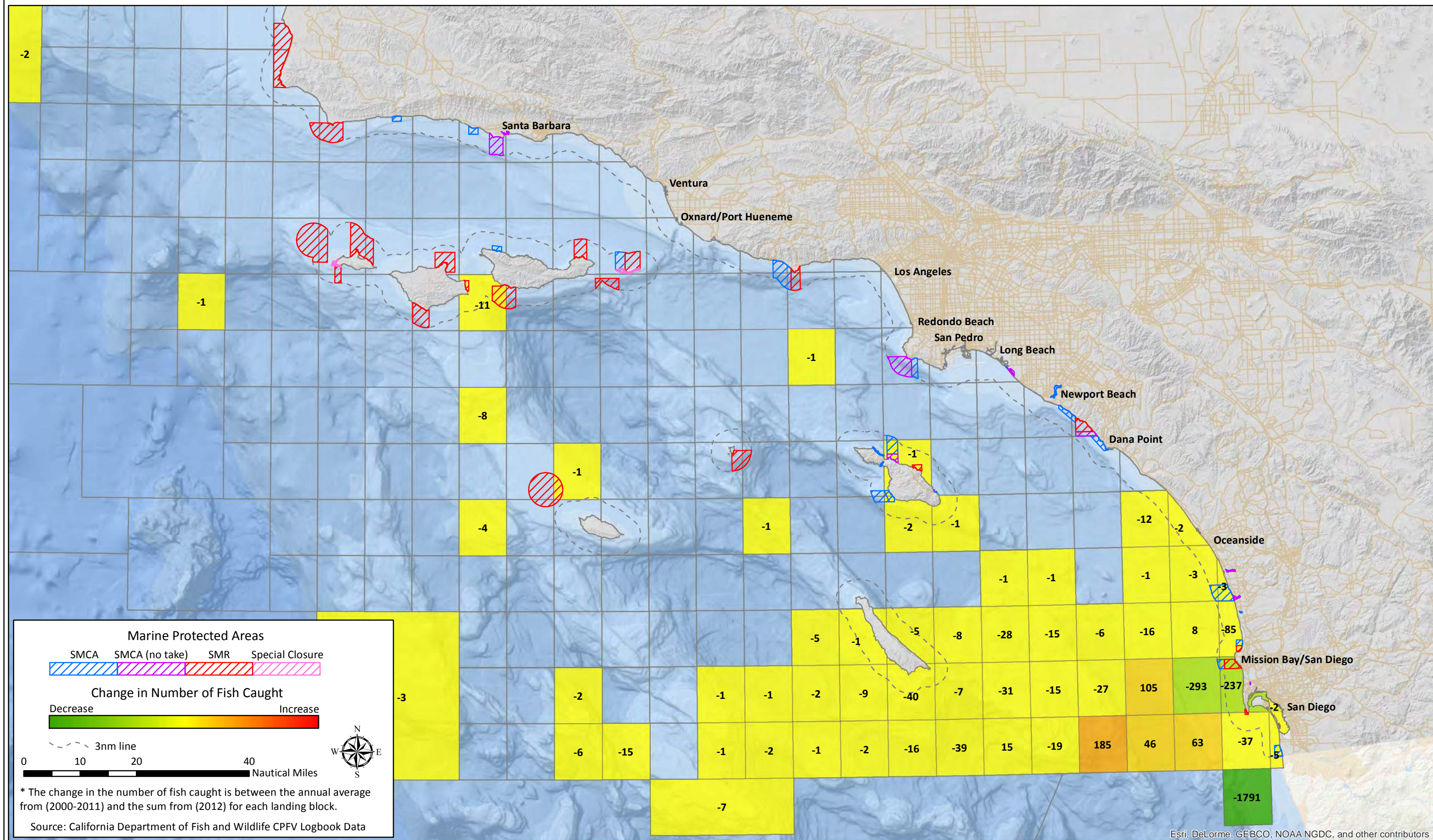

California South Coast Commercial Passenger Fishing Vessel Landing Blocks – Spatial Change Analysis*

Pre MPA (2000-2011) to Post MPA (2012) – San Diego – Number of Fish Caught – All Fisheries

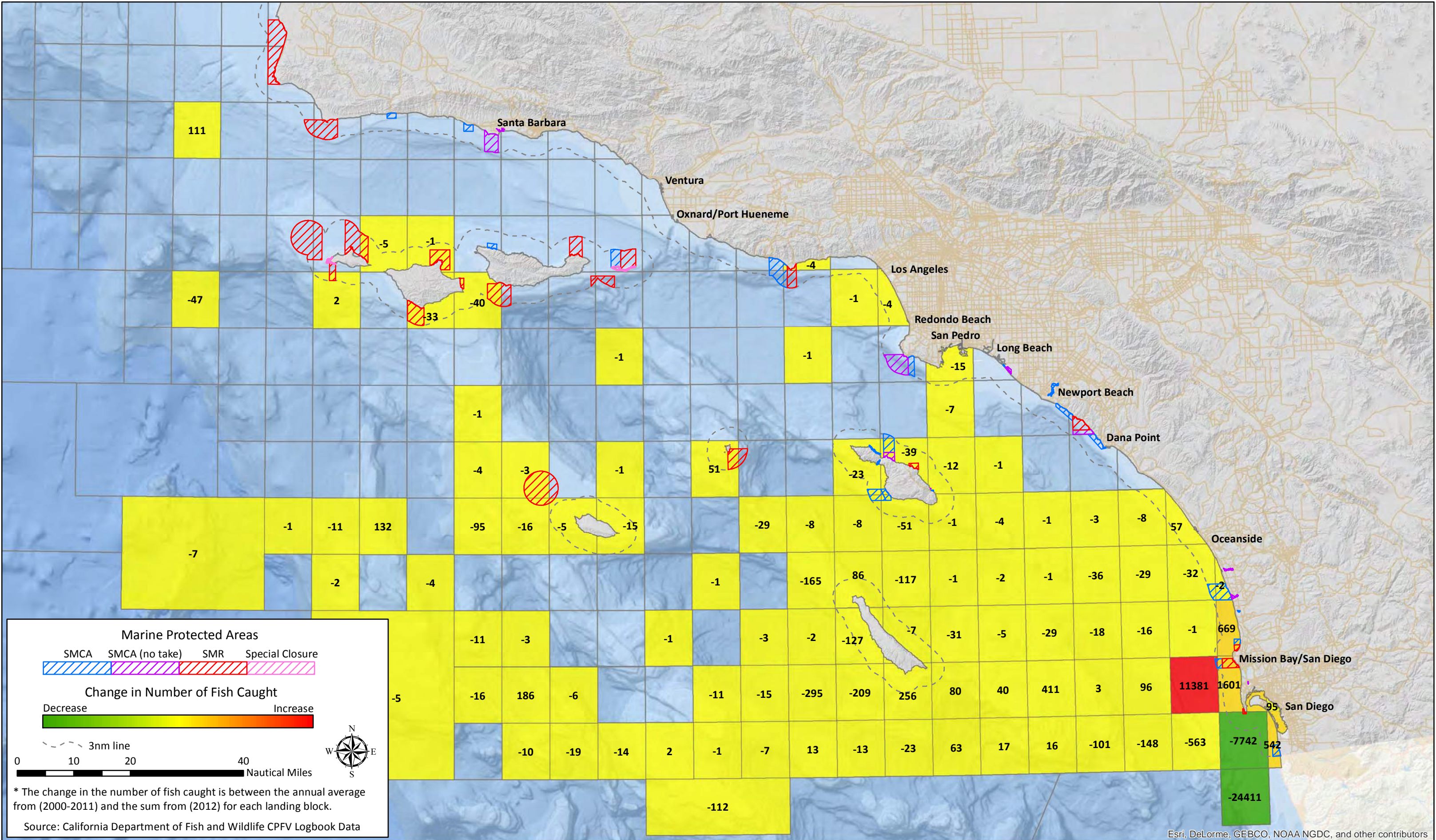

Esri, DeLorme, GEBCO, NOAA NGDC, and other contributors

California South Coast Commercial Passenger Fishing Vessel Landing Blocks – Spatial Change Analysis*

Pre MPA (2000-2011) to Post MPA (2012) – San Diego – Number of Fish Caught – Barred sand bass

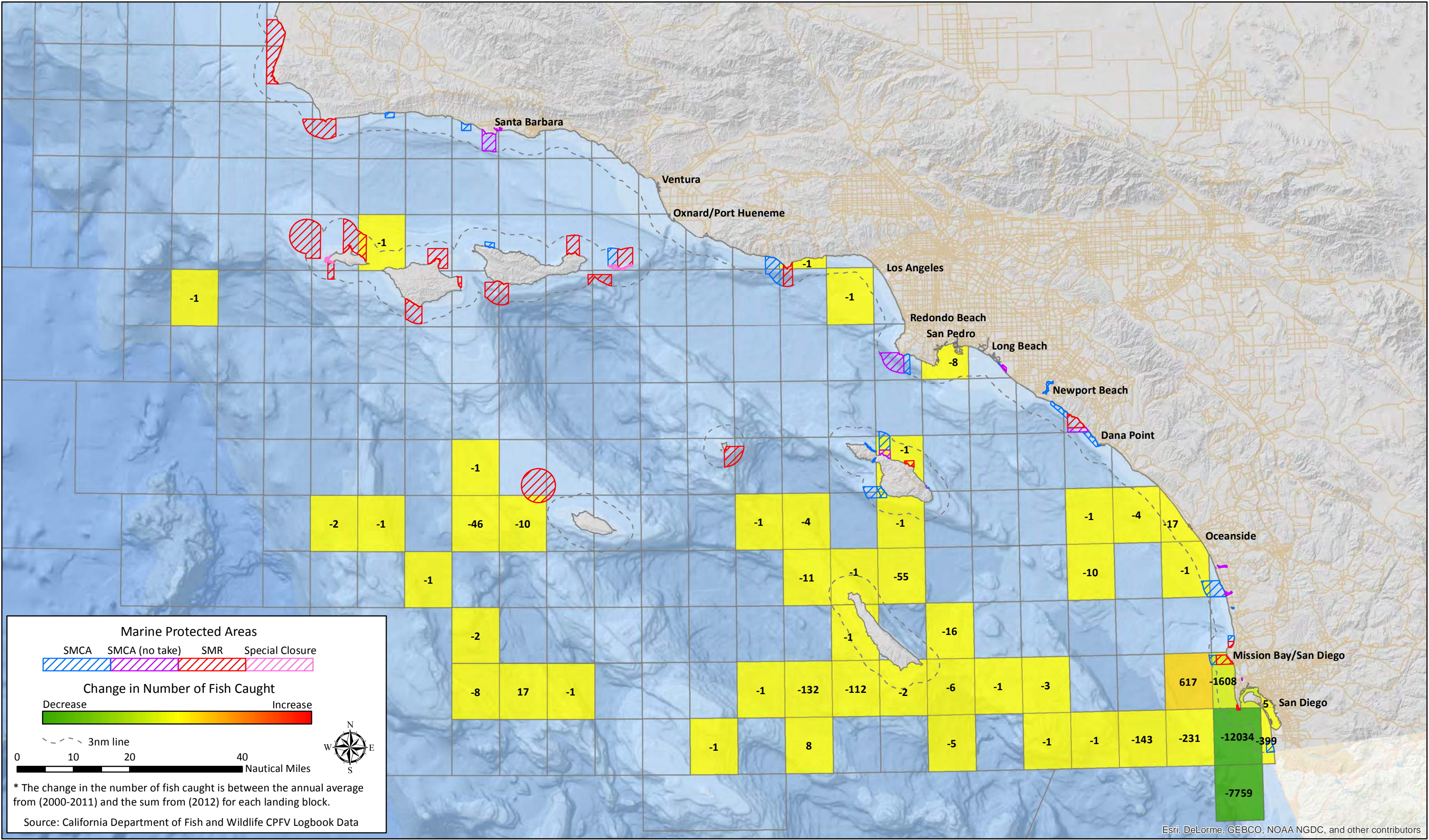

Esri, DeLorme, GEBCO, NOAA NGDC, and other contributors

California South Coast Commercial Passenger Fishing Vessel Landing Blocks – Spatial Change Analysis*

Pre MPA (2000-2011) to Post MPA (2012) – San Diego – Number of Fish Caught – California scorpionfish

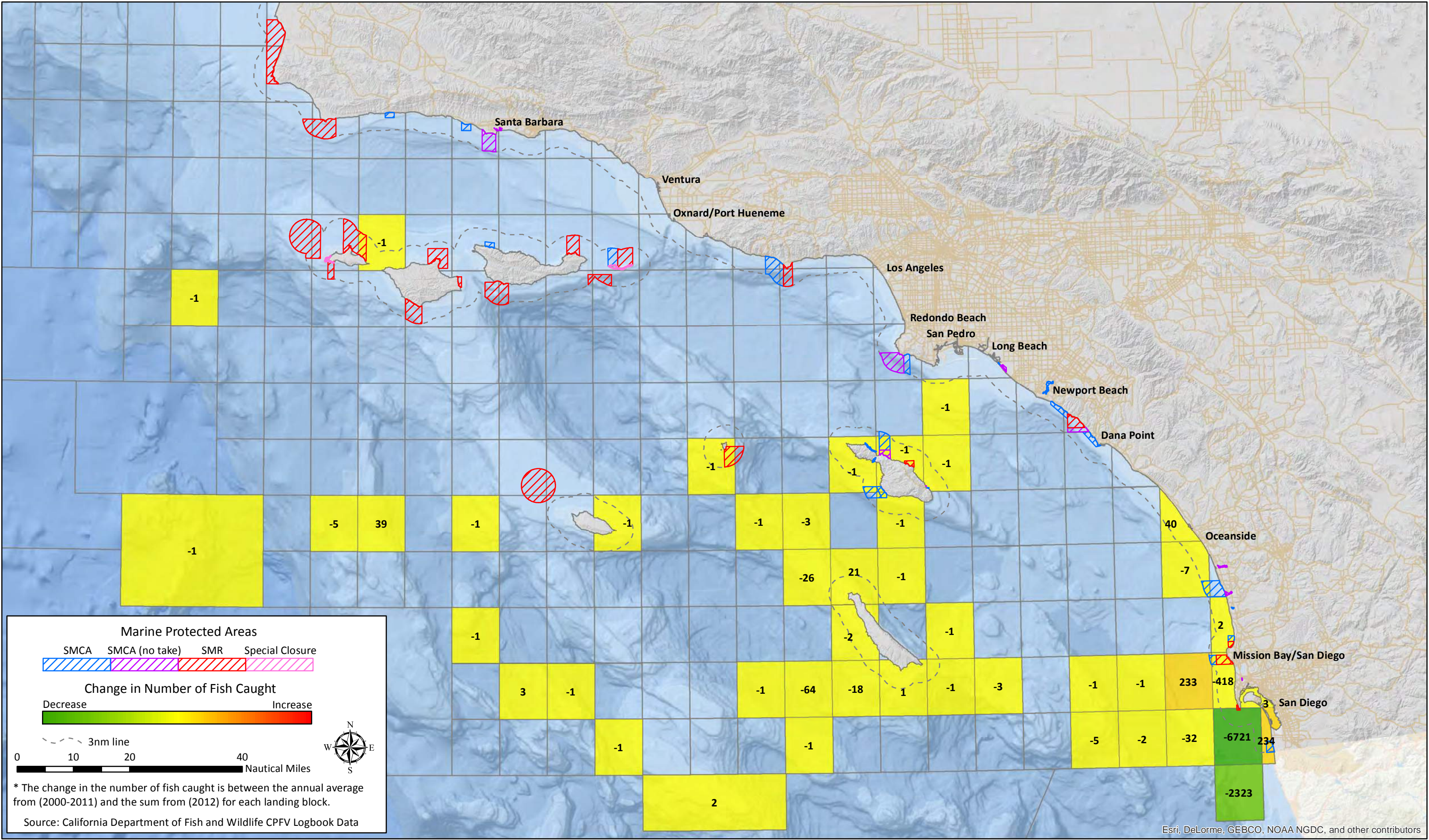

Esri, DeLorme, GEBCO, NOAA NGDC, and other contributors